

STANDARD ATLAS
MOULTRIE COUNTY
ILLINOIS

STANDARD ATLAS
OF

MOULTRIE COUNTY

ILLINOIS

INCLUDING
A PLAT BOOK

OF THE

VILLAGES, CITIES AND TOWNSHIPS OF THE COUNTY.

MAP OF THE STATE, UNITED STATES AND WORLD.

Farmers Directory, Reference Business Directory and Departments
devoted to General Information.

ANALYSIS OF THE SYSTEM OF U.S. LAND SURVEYS, DIGEST OF THE
SYSTEM OF CIVIL GOVERNMENT, ETC. ETC.

Compiled and Published

BY

Geo. A. Dele & Co.

PUBLISHERS & ENGRAVERS.

134 VAN BUREN ST.
CHICAGO.

1896

TABLE OF CONTENTS.

GENERAL INDEX.

	PAGE		PAGE
TITLE PAGE.....	3	ANALYSIS OF THE SYSTEM OF UNITED STATES LAND SURVEYS.....	Supplement I-II
TABLE OF CONTENTS.....	5	DIGEST OF THE SYSTEM OF CIVIL GOVERNMENT.....	Supplement III-VI
OUTLINE MAP OF MOULTRIE COUNTY....	7	GENERAL INFORMATION REGARDING BANKING AND BUSINESS METHODS.....	Supplement VII-VIII
MAP OF THE STATE OF ILLINOIS.....	40-41	ANCIENT MEDIEVAL AND MODERN HISTORY CHRONOLOGICALLY ARRANGED.....	Supplement X-XXII
MAP OF THE UNITED STATES.....	44-45		
MAP OF THE WORLD.....	48-49		
ILLUSTRATIONS.....	51		
REFERENCE DIRECTORY OF MOULTRIE COUNTY.....	53		

MOULTRIE COUNTY INDEX.

	PAGE		PAGE		PAGE
ALLENVILLE, PLAT OF.....	25	DALTON CITY, PLAT OF.....	34	LOVINGTON, PLAT OF.....	35
ARTHUR, PLAT OF.....	14	DORA TOWNSHIP.....	34-35	LOWE TOWNSHIP.....	21
BETHANY, PLAT OF.....	37	EAST NELSON TOWNSHIP.....	17	MARROWBONE TOWNSHIP.....	31
BRUCE, PLAT OF.....	14	GAYS, PLAT OF.....	25	SULLIVAN TOWNSHIP.....	28-29
CADWELL, PLAT OF.....	15	JONATHAN CREEK TOWNSHIP.....	19	SULLIVAN, PLAT OF.....	10-11
COLES, PLAT OF.....	15	LAKE CITY, PLAT OF.....	14	SUMMIT, PLAT OF.....	25
CUSHMAN, PLAT OF.....	14	LOVINGTON TOWNSHIP.....	24-25	WHITLEY TOWNSHIP.....	14-15
				WILLIAMSBURG.....	15

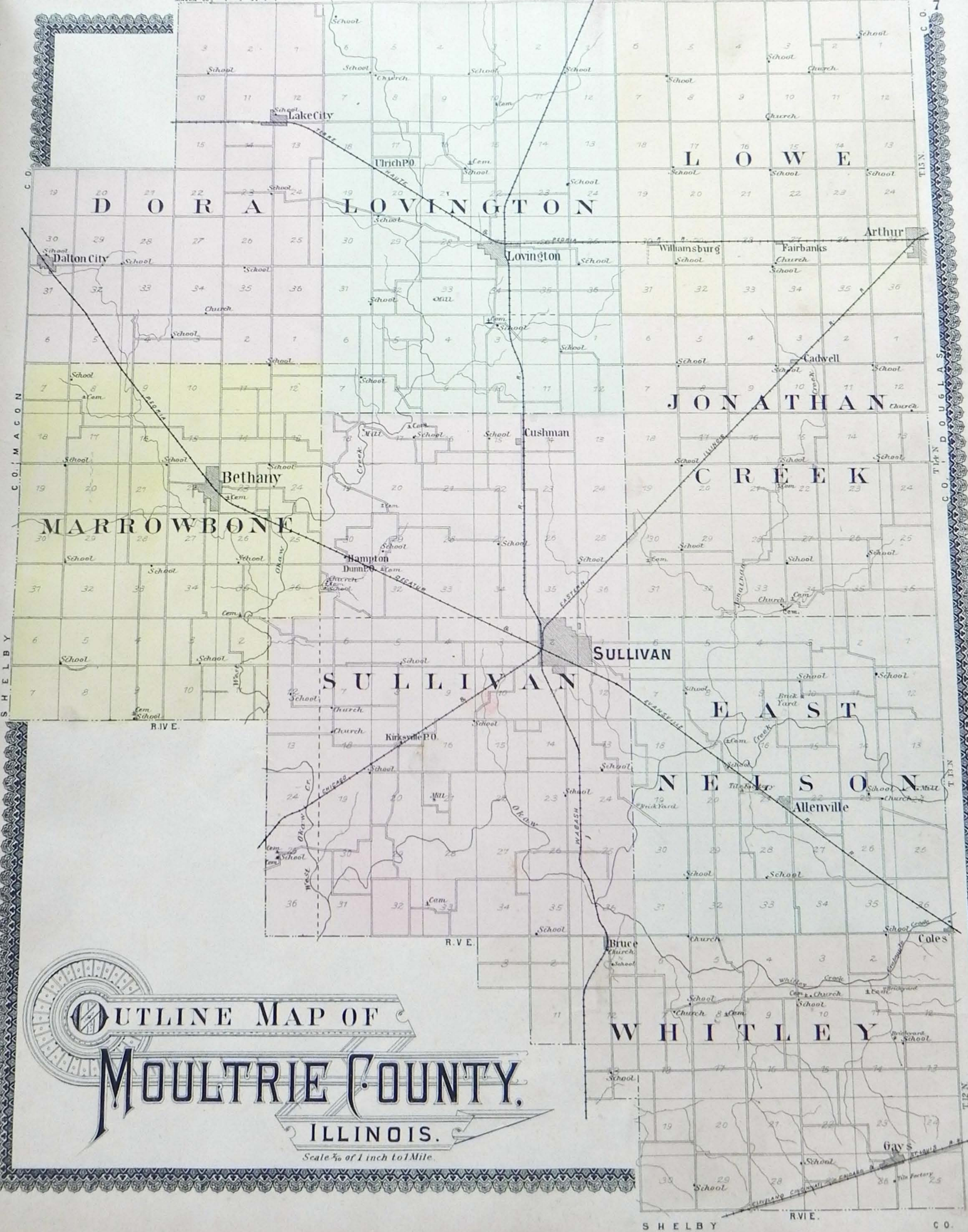

OUTLINE MAP OF
MOULTRIE COUNTY,
ILLINOIS.

Scale $\frac{1}{4}$ of 1 inch to 1 Mile.

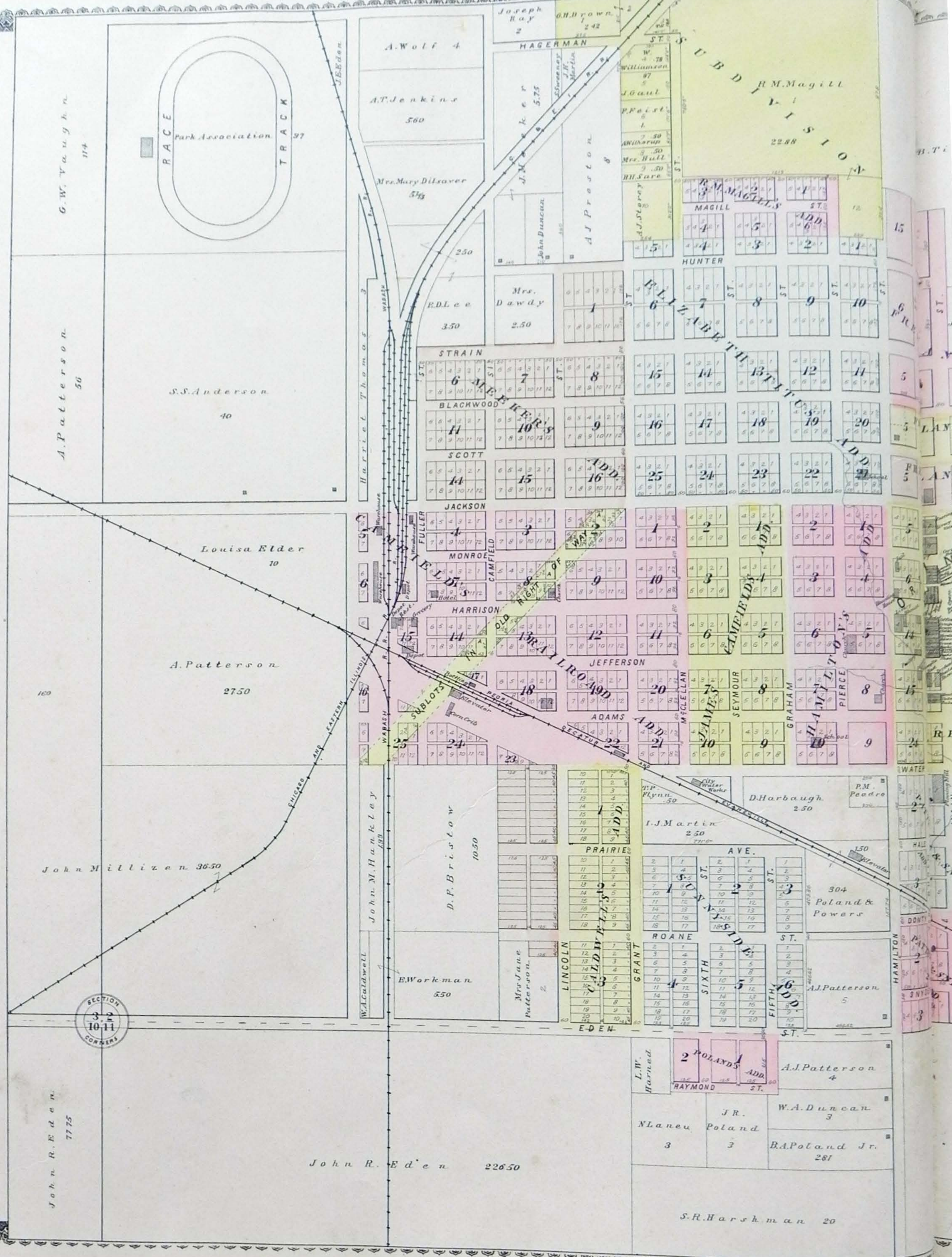

SECTION
3-2
10-11
CORNERS

John R. Eden
7775

John R. Eden 22650

S.R. Harshman 20

A.J. Patterson 4

W.A. Duncan 3

B.A. Poland Jr. 281

L.W. Harned

2 POLANDS
RAYMOND
ADD.
ST.

J.R. Poland

3

3

3

3

3

3

3

3

3

3

3

3

3

3

3

3

3

3

3

3

3

3

3

3

3

3

3

3

3

3

3

3

3

3

3

3

3

3

3

3

3

3

3

3

3

3

3

3

3

3

3

3

3

3

3

3

3

3

3

3

3

3

3

3

3

3

3

3

3

3

3

3

3

3

3

3

3

3

3

3

3

3

3

3

3

3

3

3

3

3

3

3

3

3

3

3

3

3

3

3

3

3

3

3

3

3

3

SULLIVAN

COUNTY SEAT OF MOULTRIE CO.

SULLIVAN TWP.
Scale 400 ft. to one inch.

Joseph Baker 207

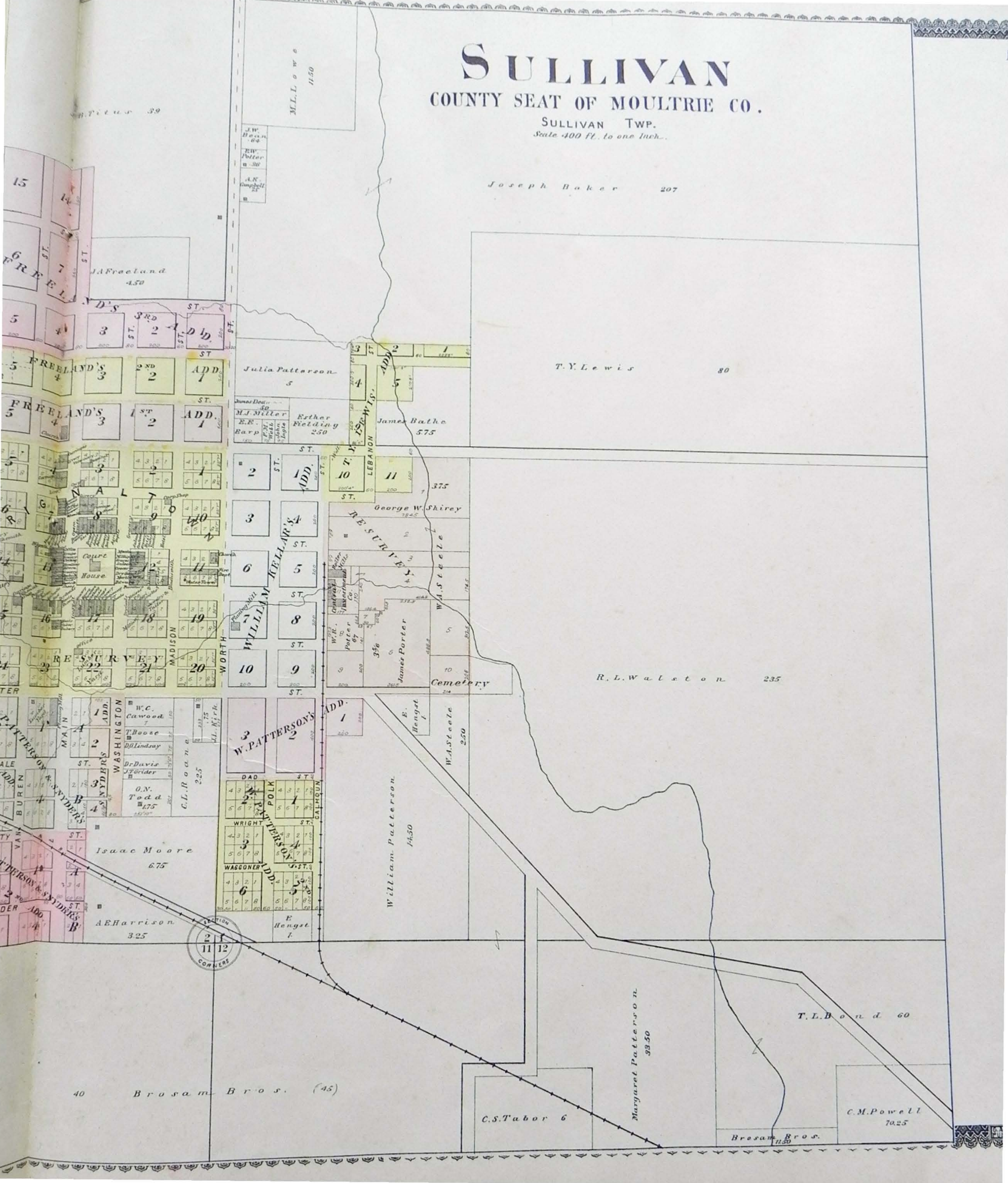

Picture 39

M.L. Lowe
11.50

J.W. Bacon
64
R.W. Potter
11.00
A.K. Campbell
25

J.A. Freeland
4.50

Julia Patterson
5

T.Y. Lewis 80

James Dear
50
M.J. Miller
E.E. Barp
Esther Fielding
2.50
James Balho
575

George W. Shirey
375

WILLIAM PATTERSON'S
10 9
James Porter
356
Cemetry

R.L. Walston 235

W.PATTERSON'S
1
E. Hengst
1

W.PATTERSON'S
1
WRIGHT
3
WAGONER
6

William Patterson
14.50

Isaac Moore
675

A.E. Harrison
325

SECTION
11 12
CORNERS

T.L. Bond 60

Margaret Patterson
33.50

40 Brosam Bros. (45)

C.S. Tabor 6

C.M. Powell
70.25

Brosam Bros.
11.50

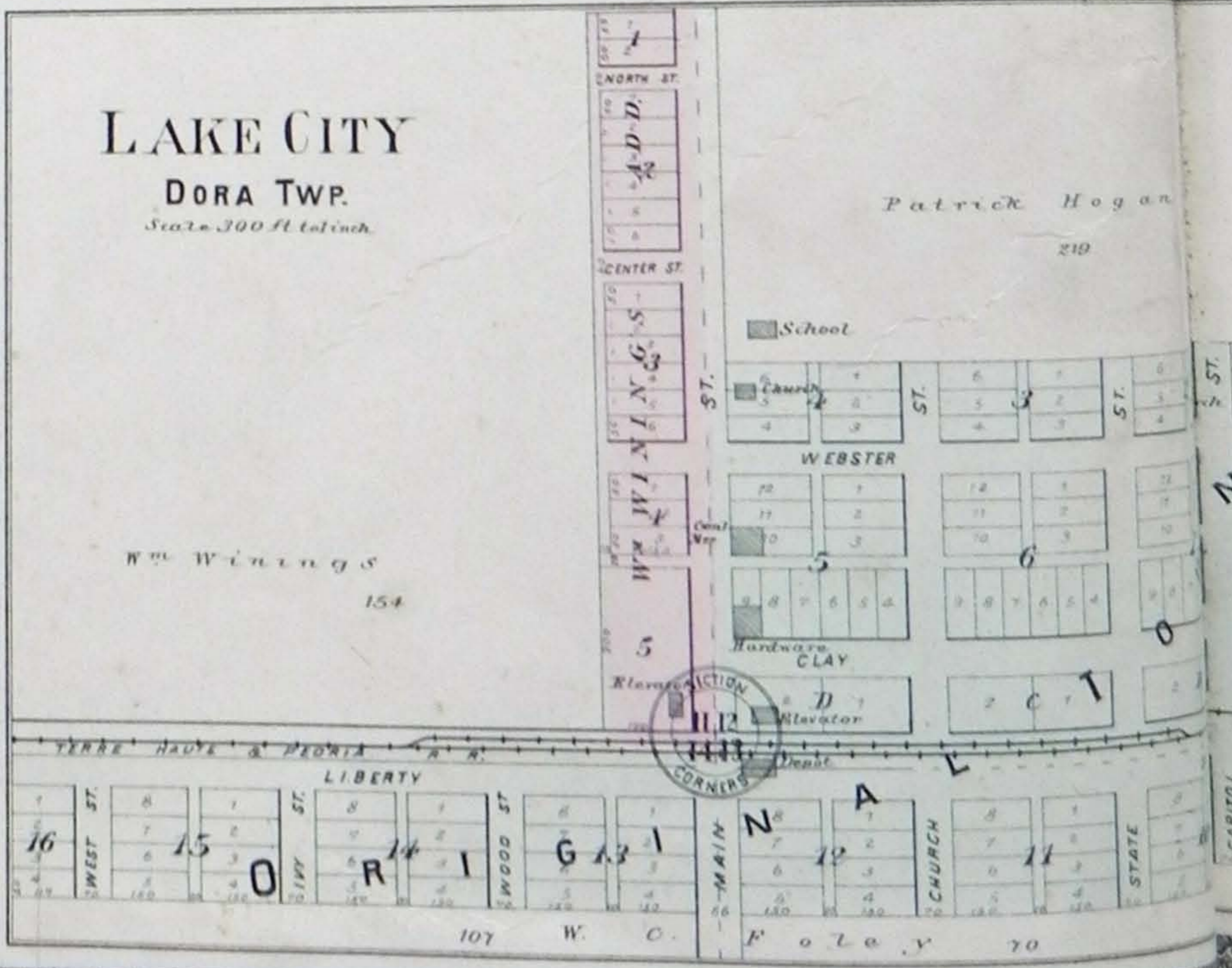
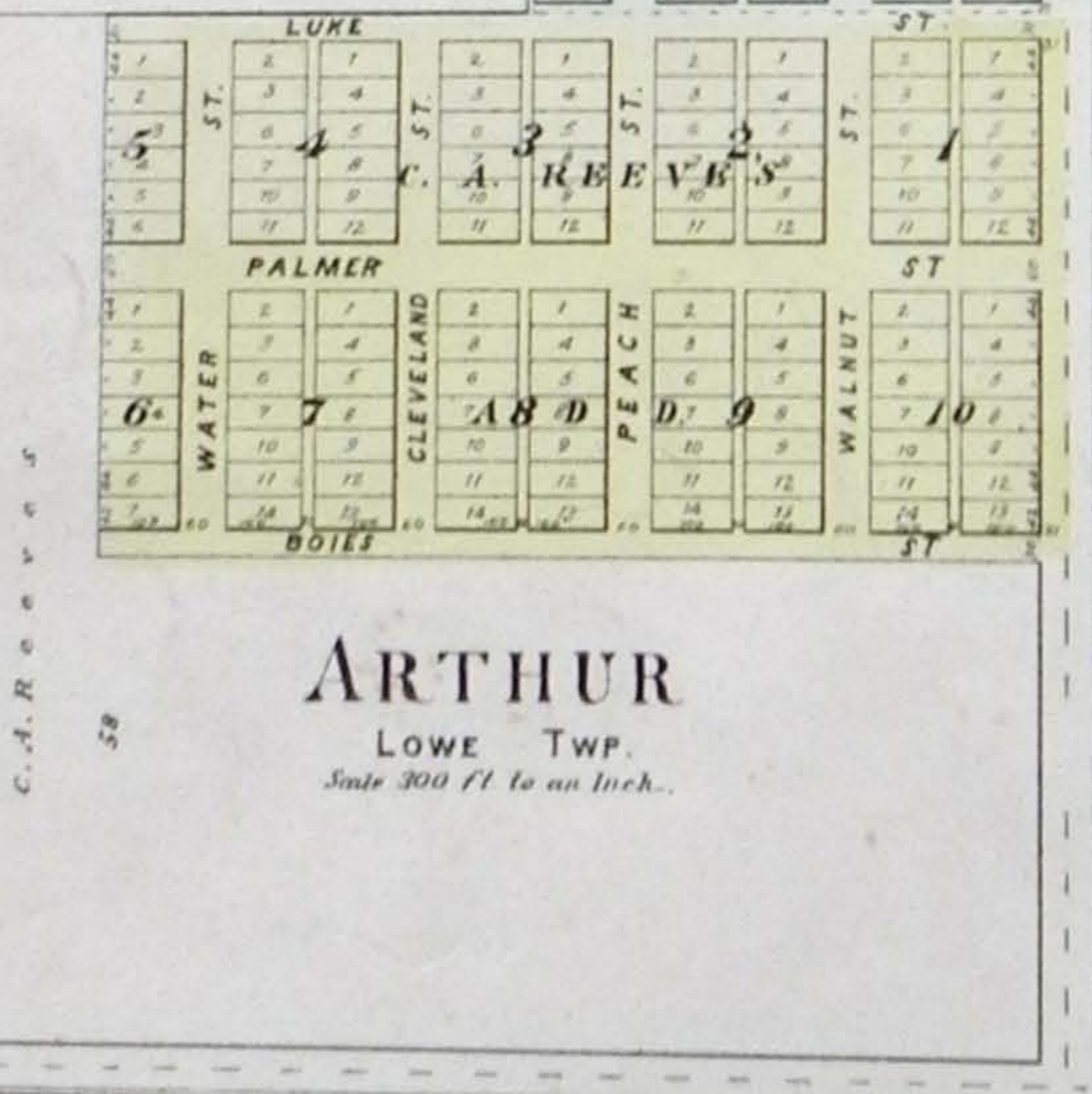
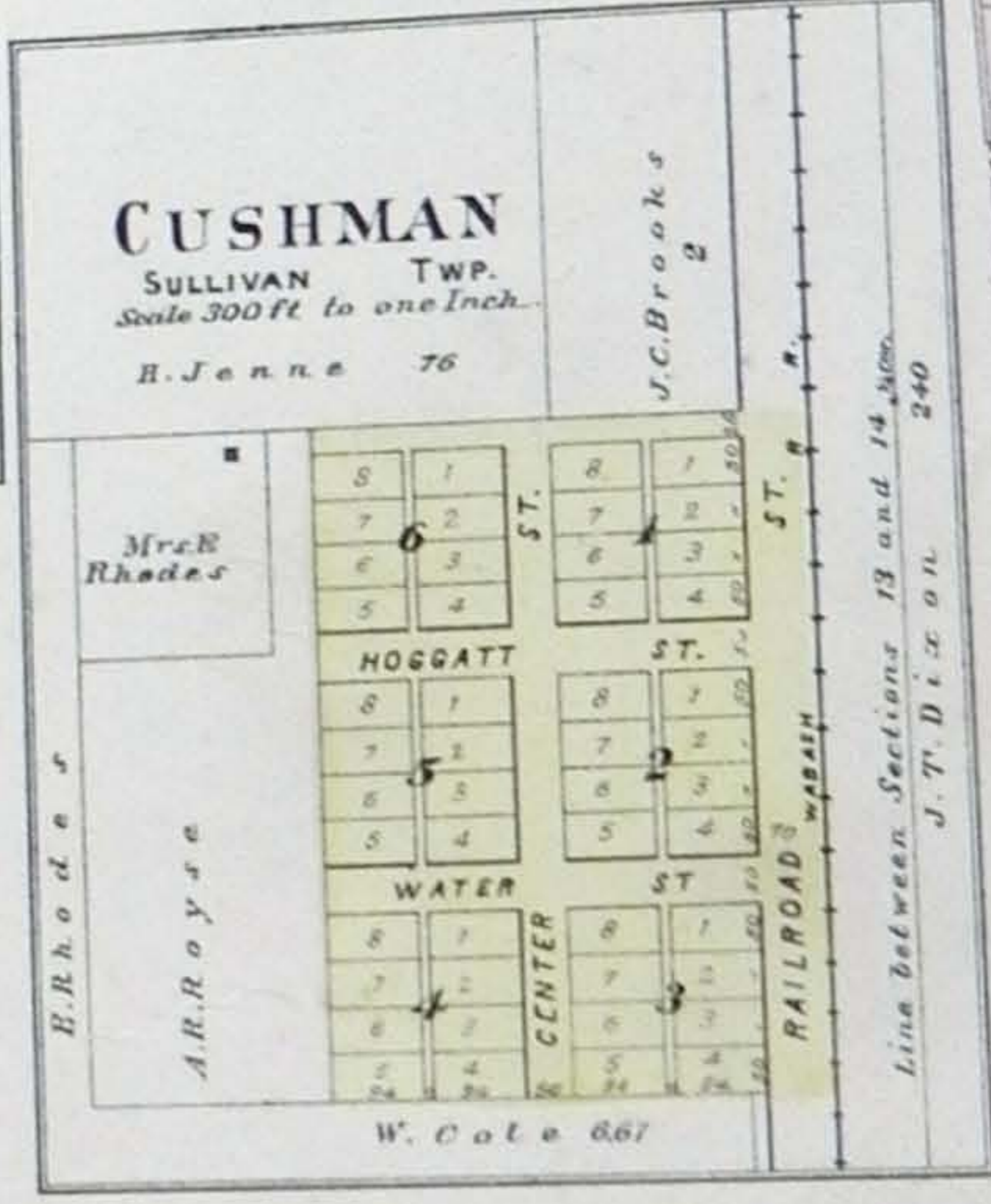
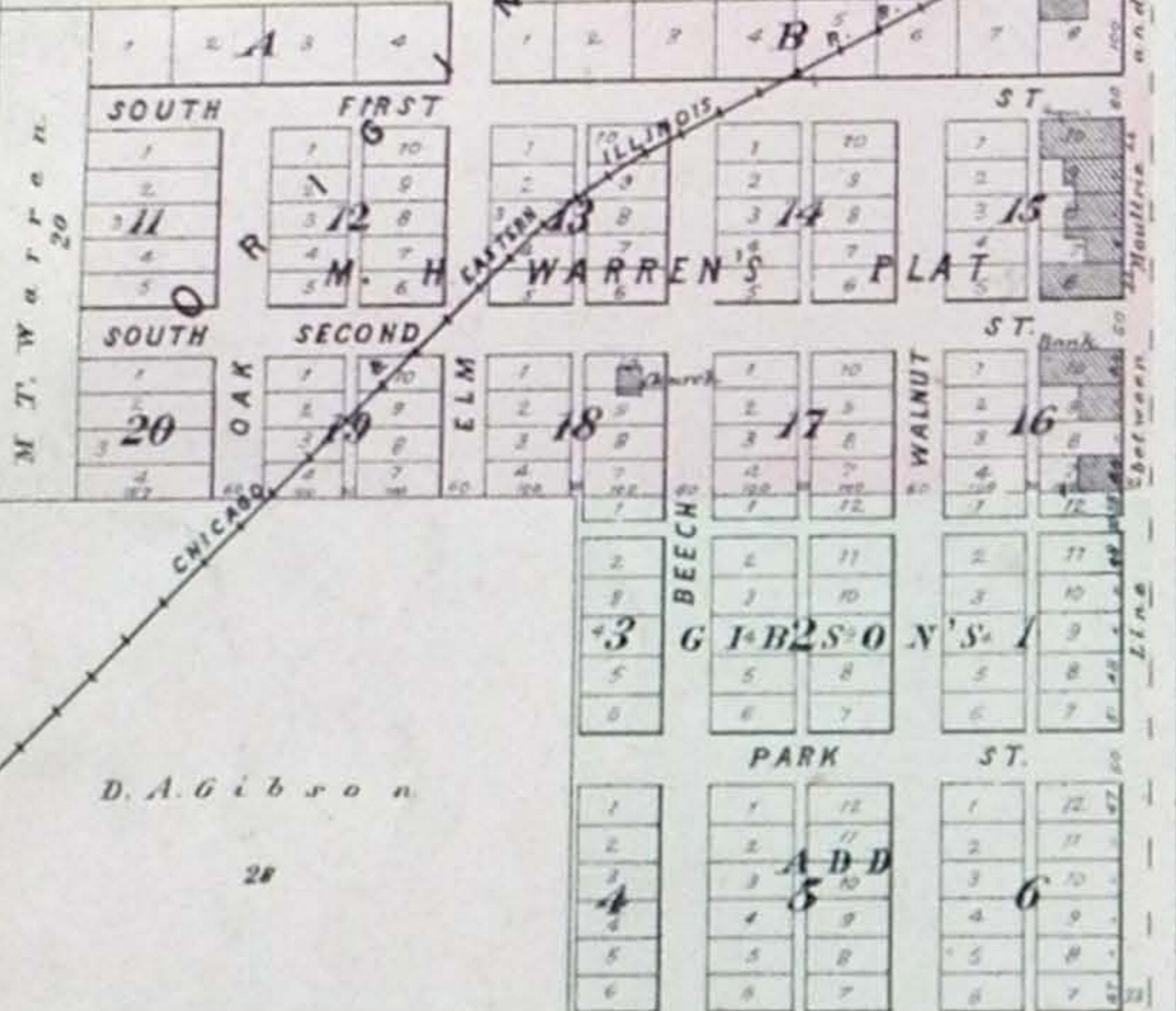
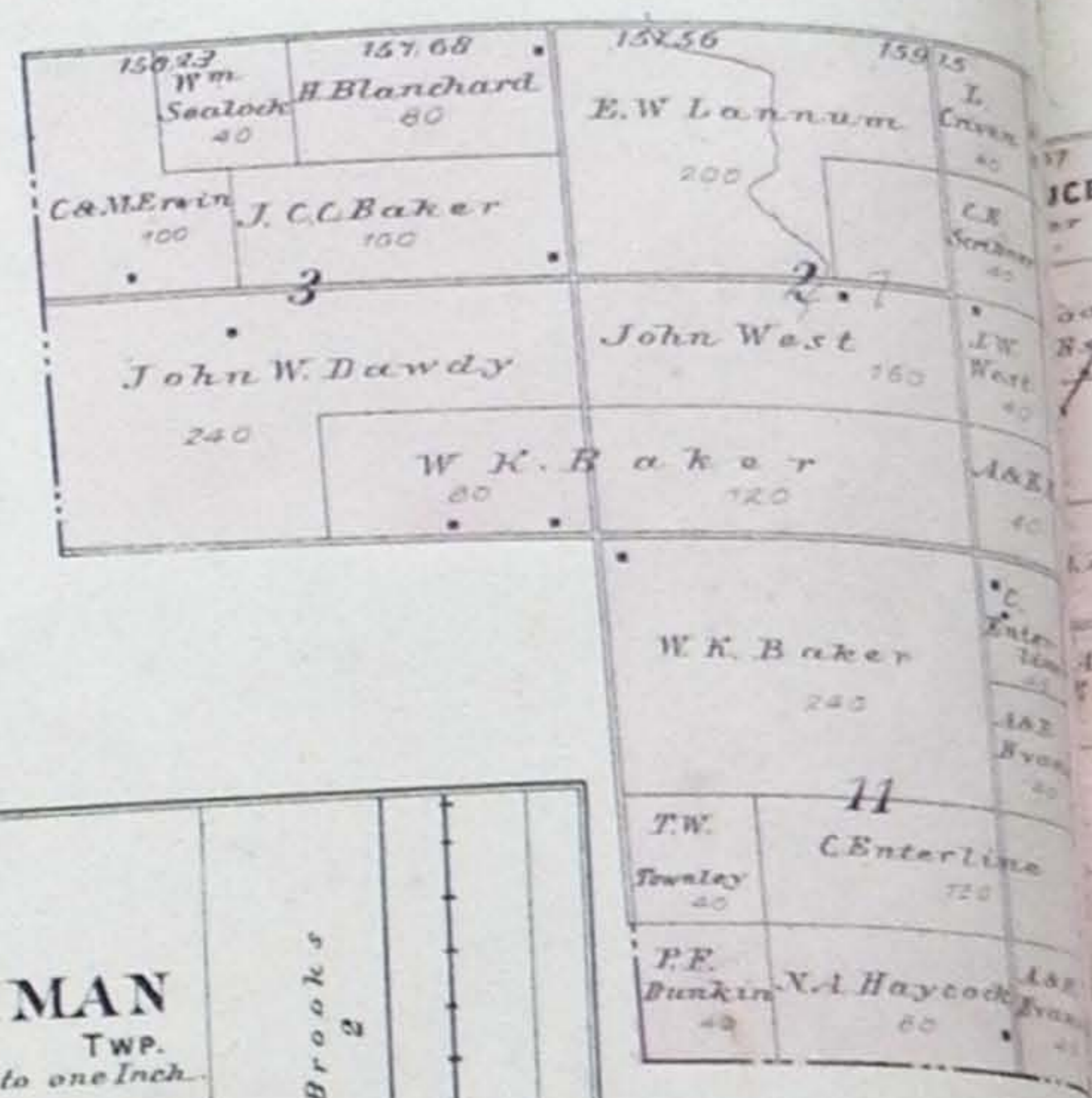
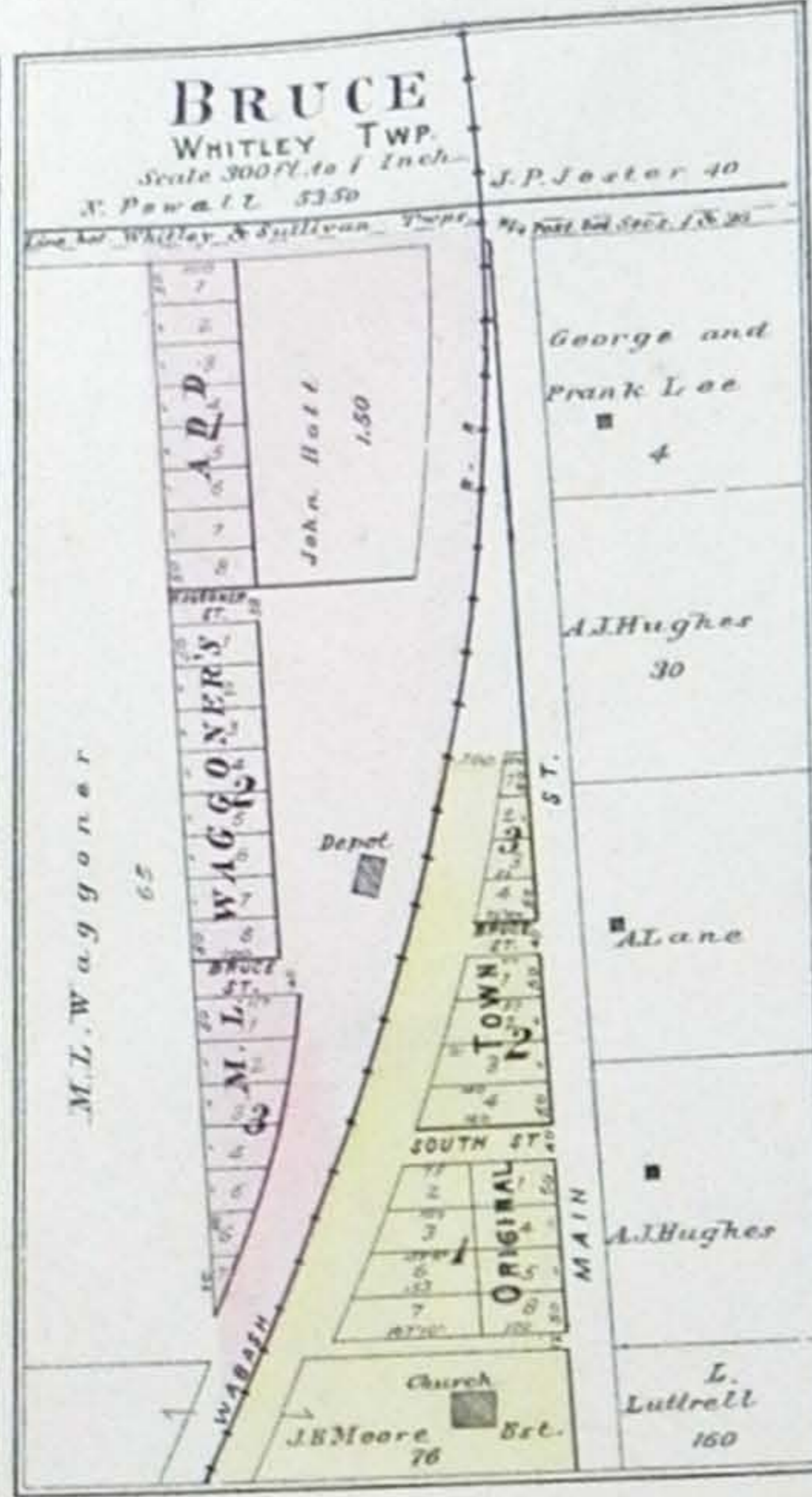
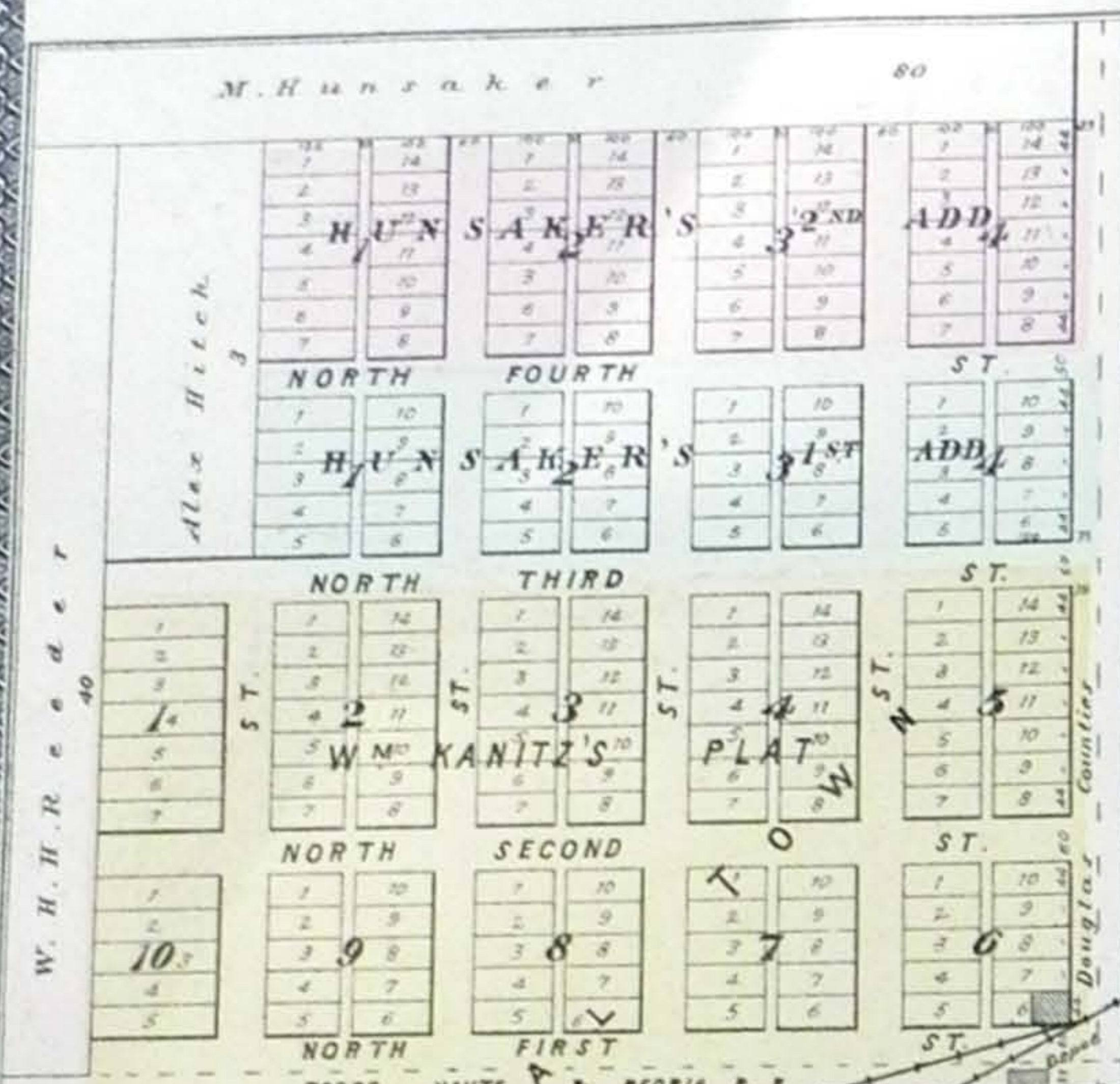

MAP OF WHITLEY TOWNSHIP

Part of Township 12 North Range 5 and 6 East of the 3rd P.M.

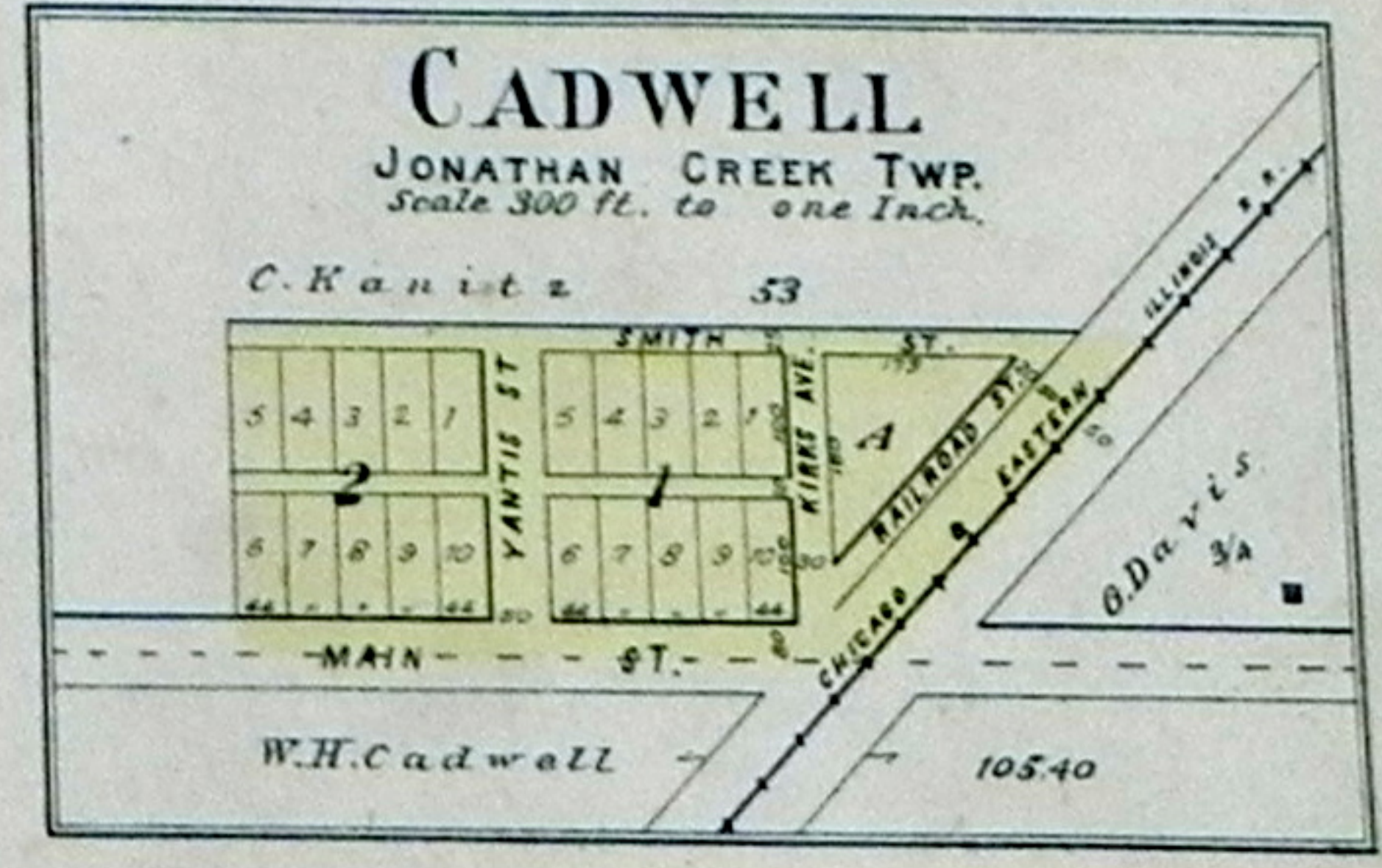
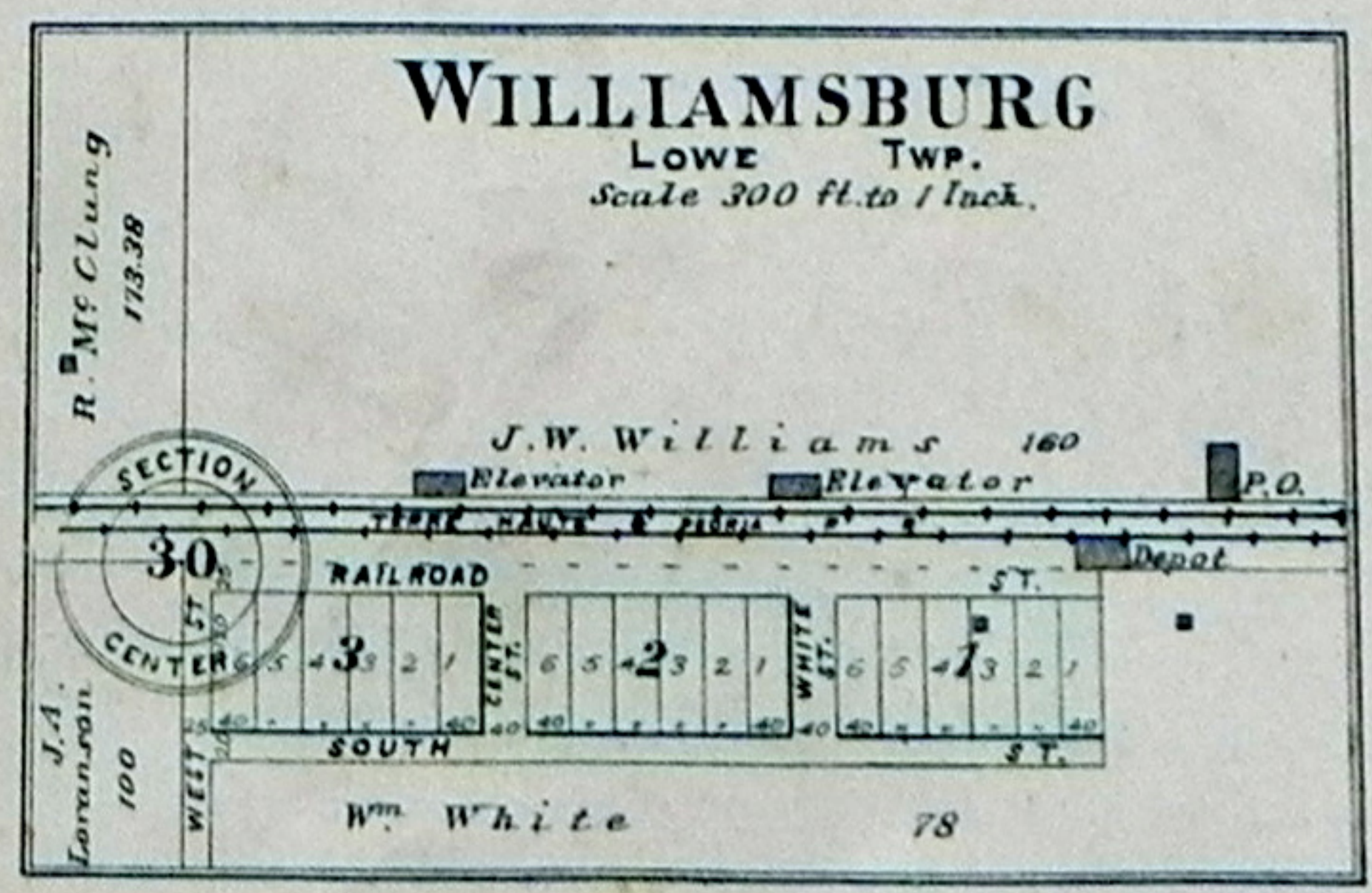
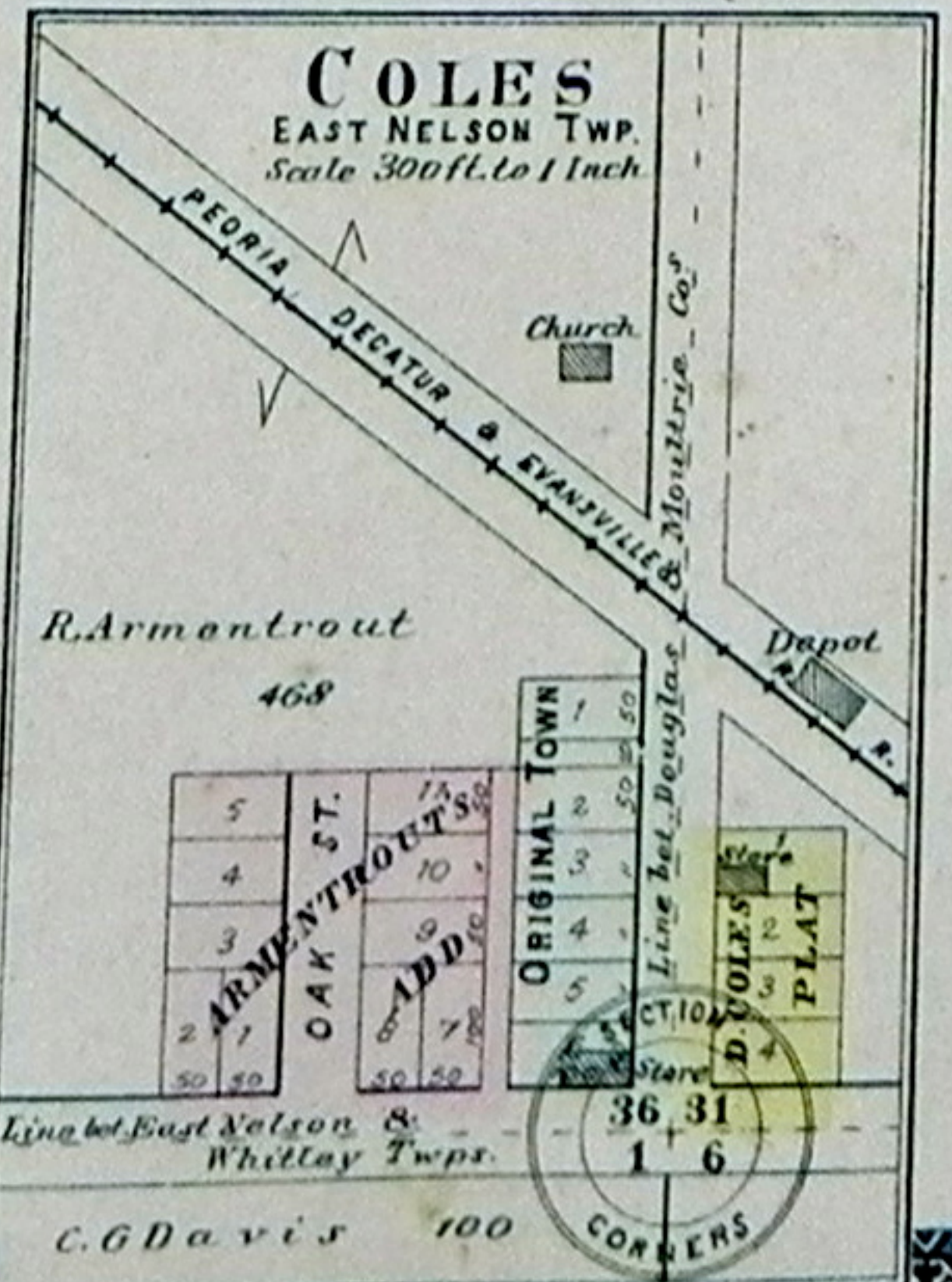
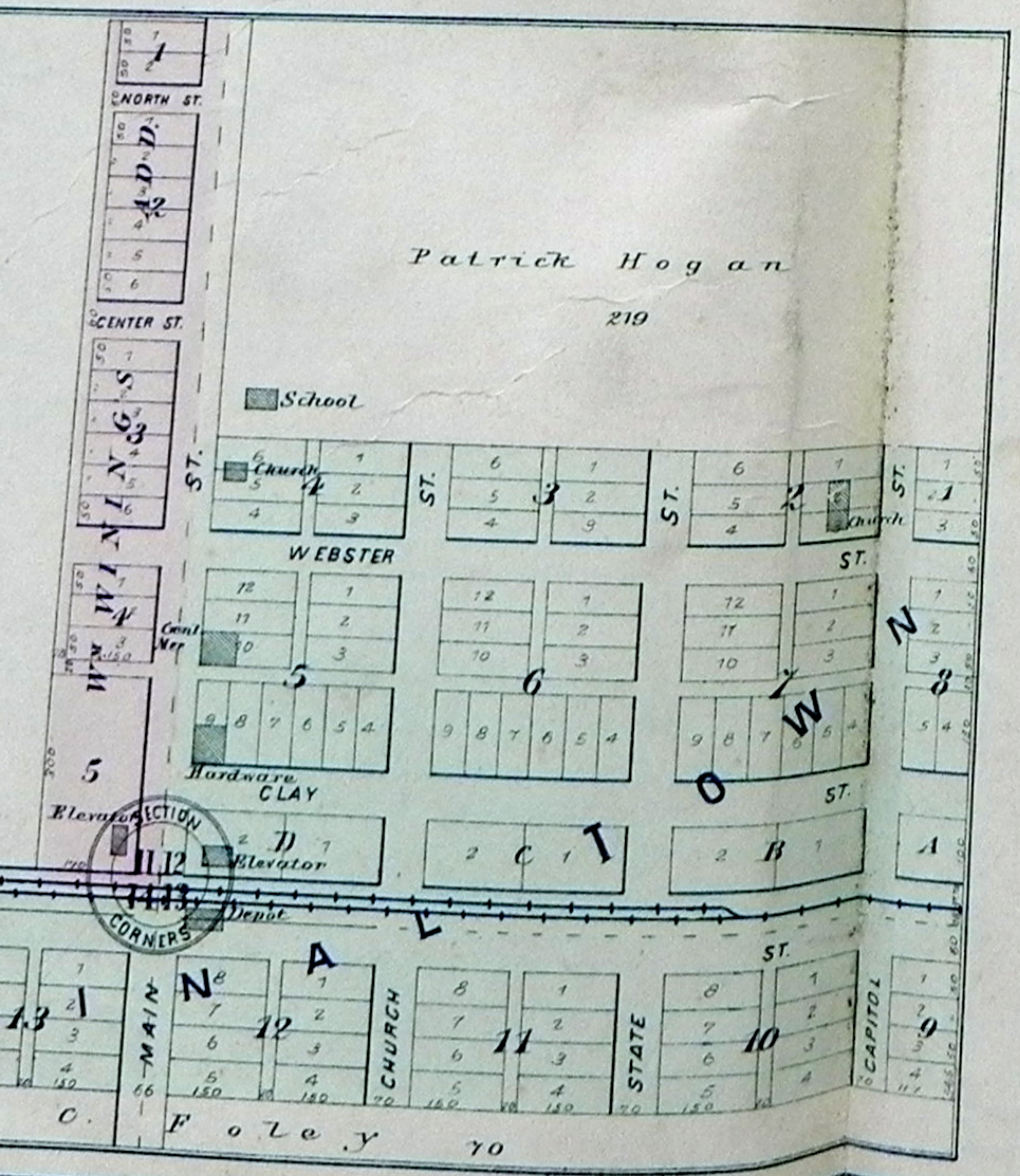
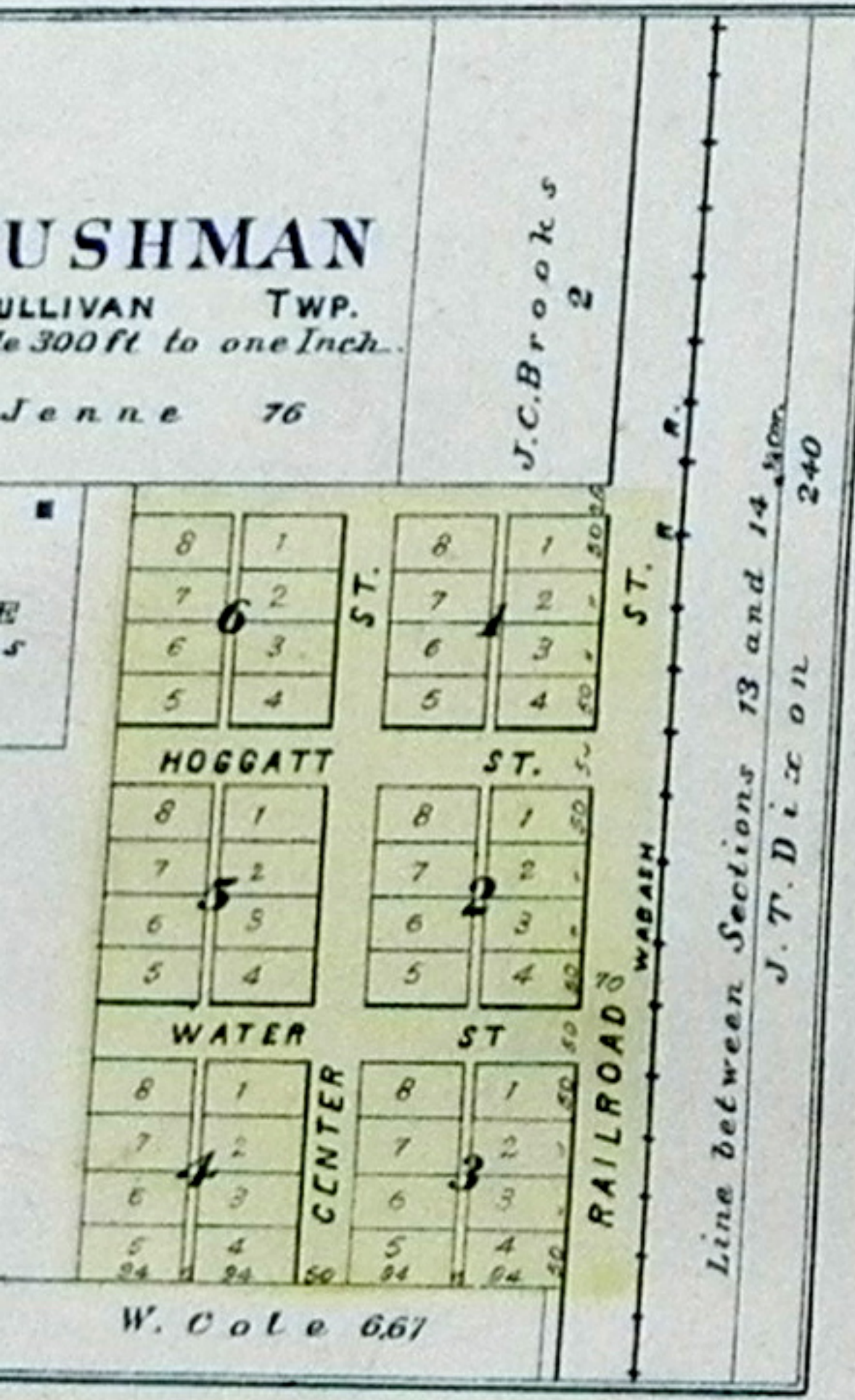
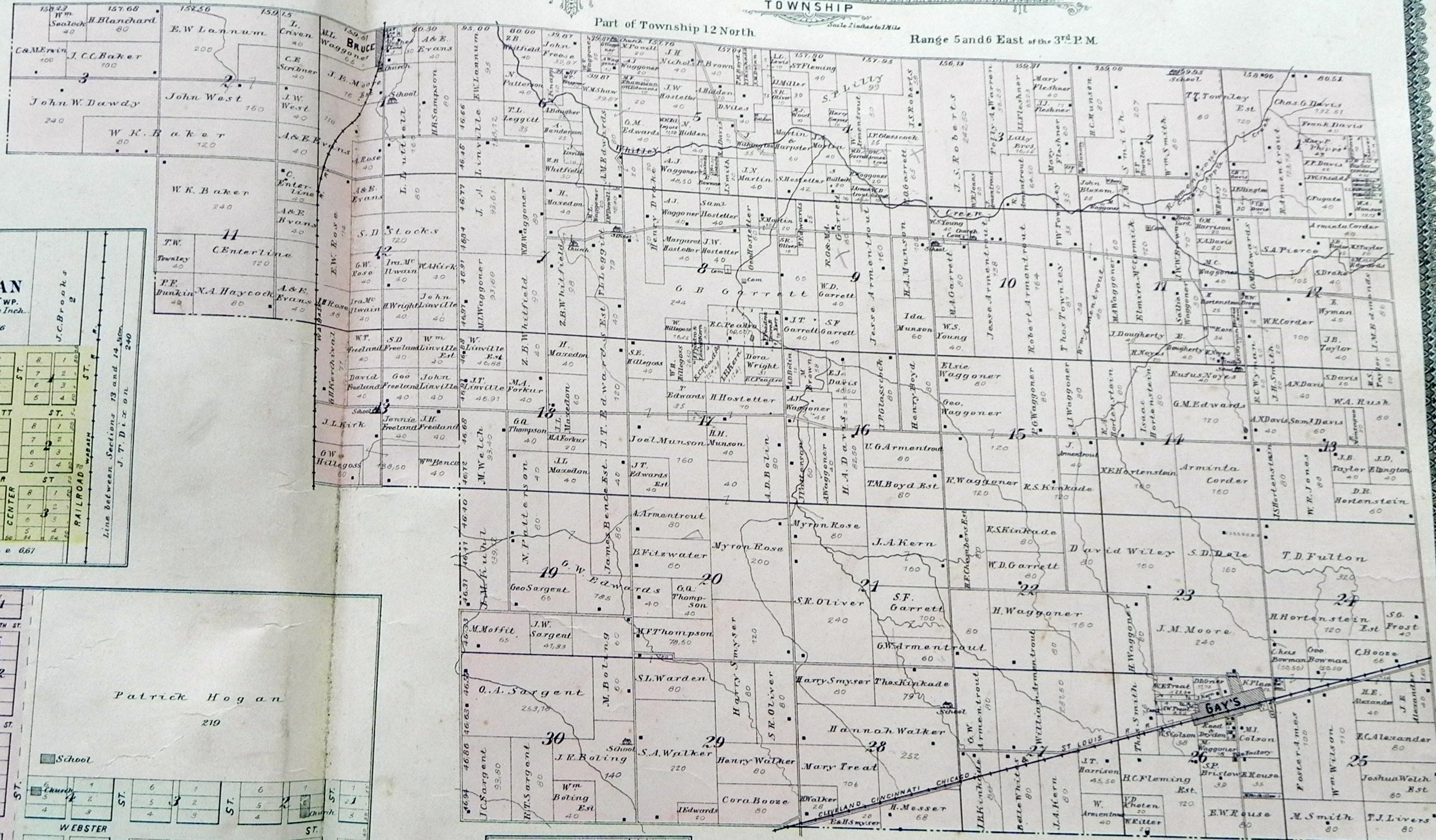

MAP OF WHITLEY TOWNSHIP

Part of Township 12 North
Range 5 and 6 East of the 3rd P.M.

Scale 2 inches to 1 Mile

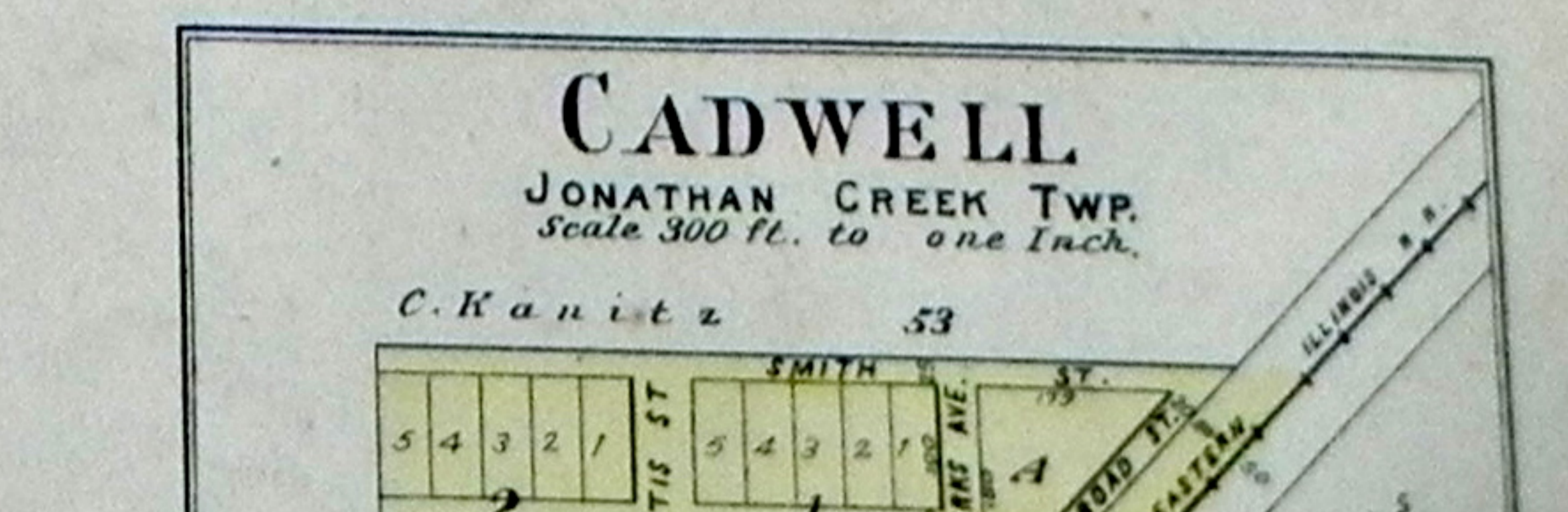
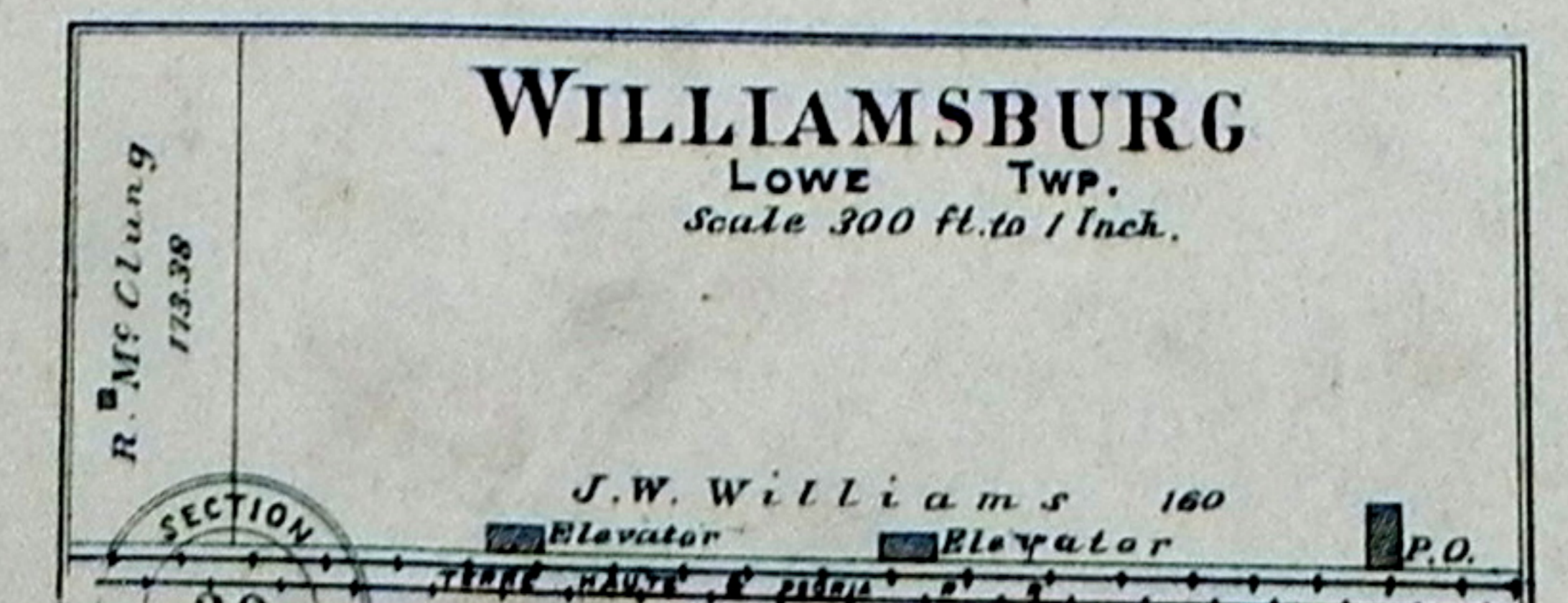
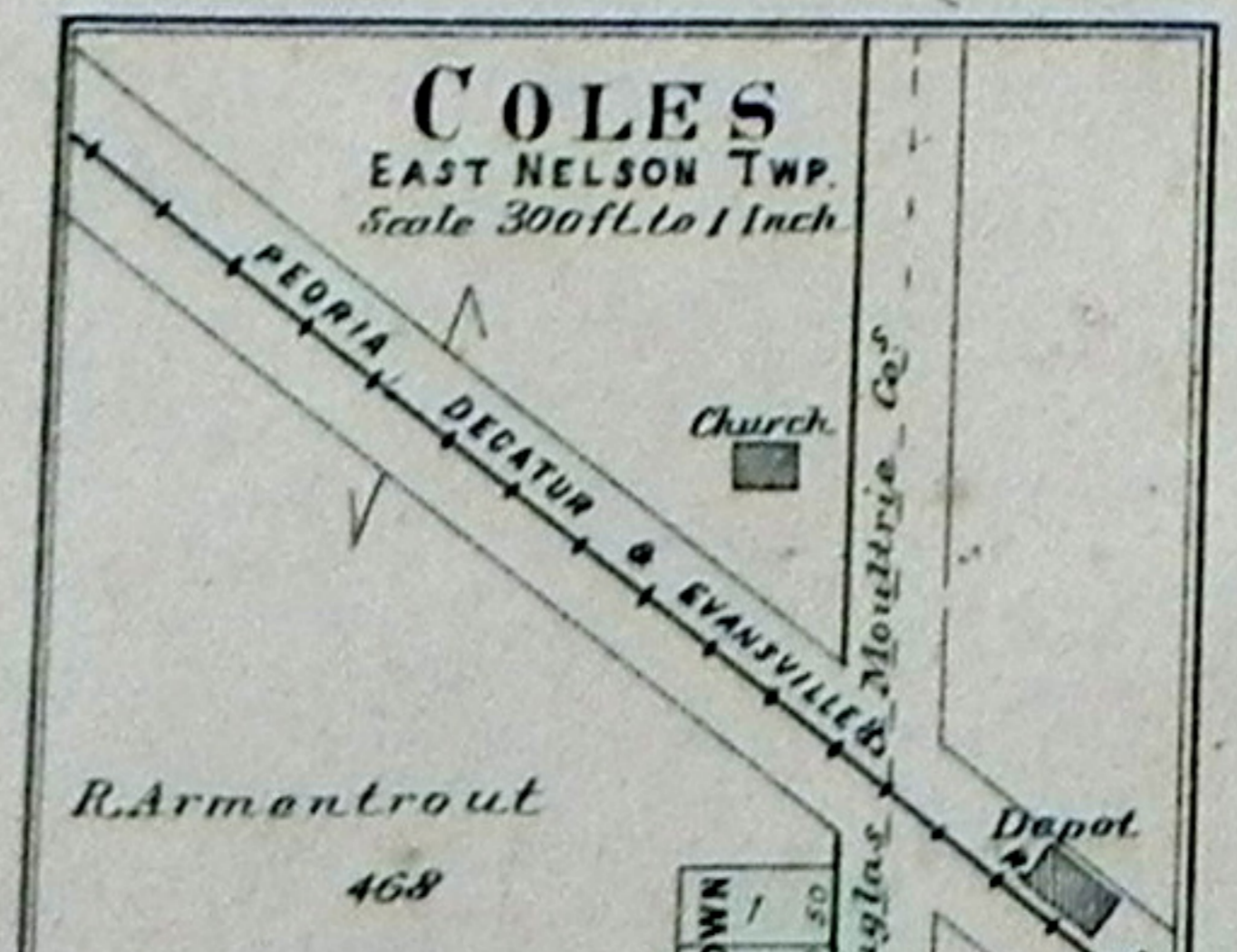
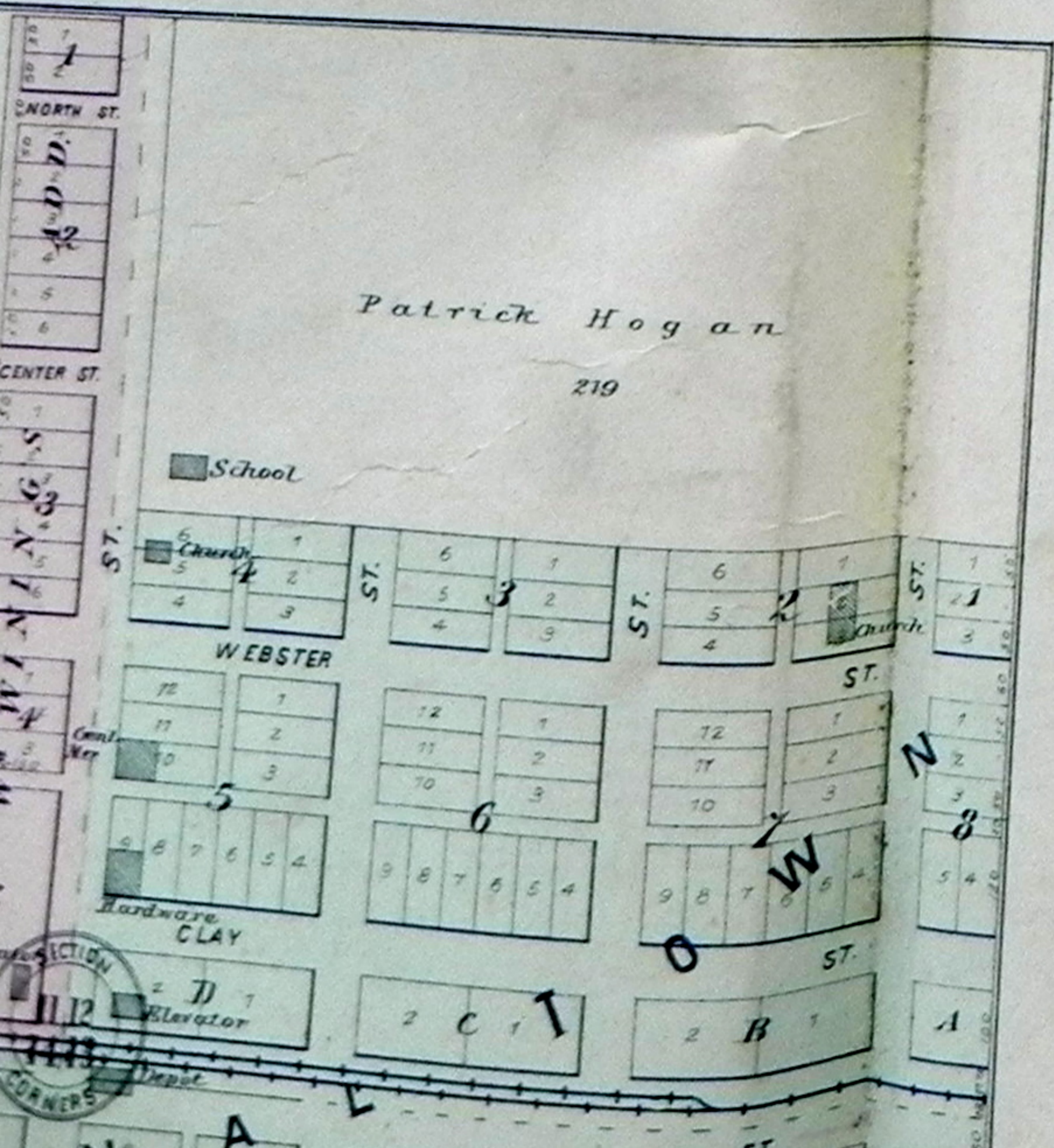
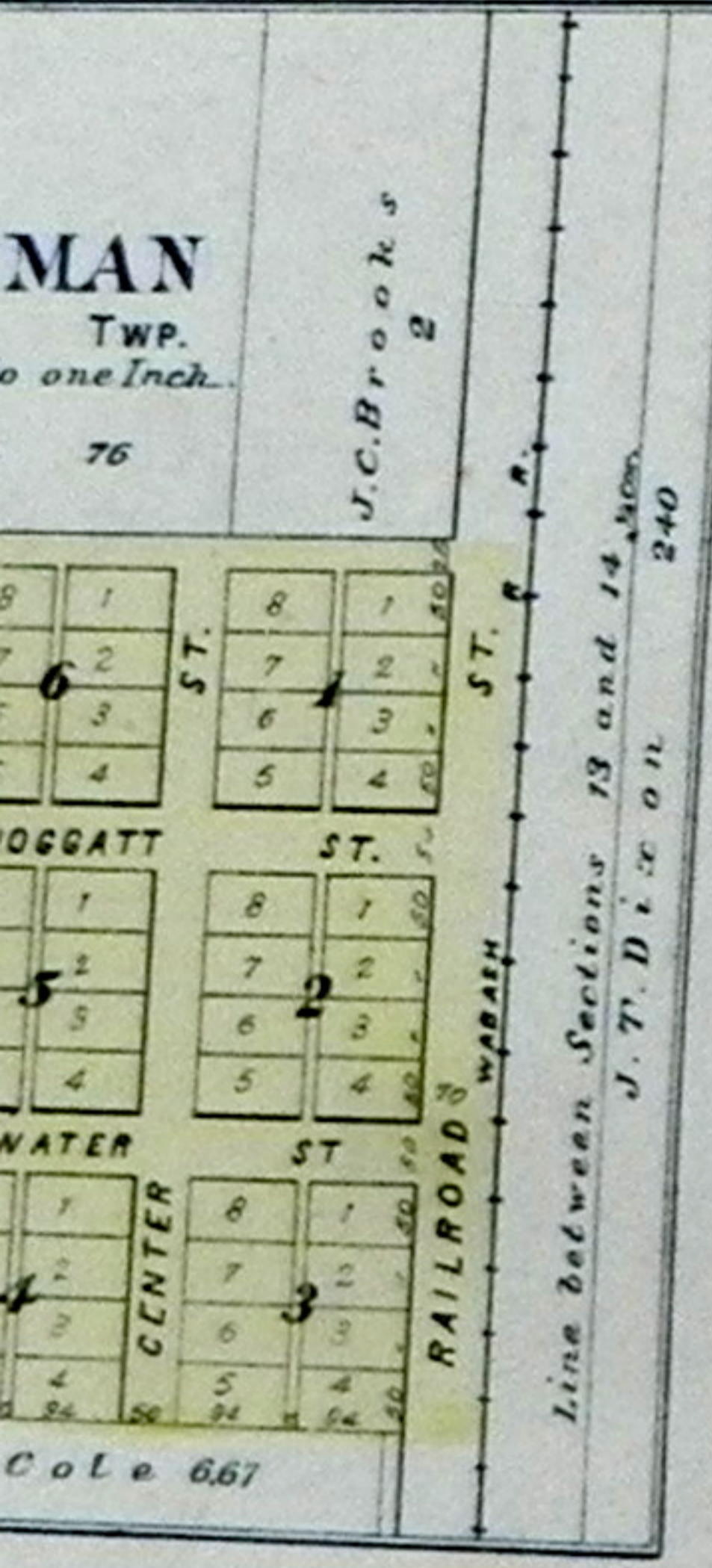
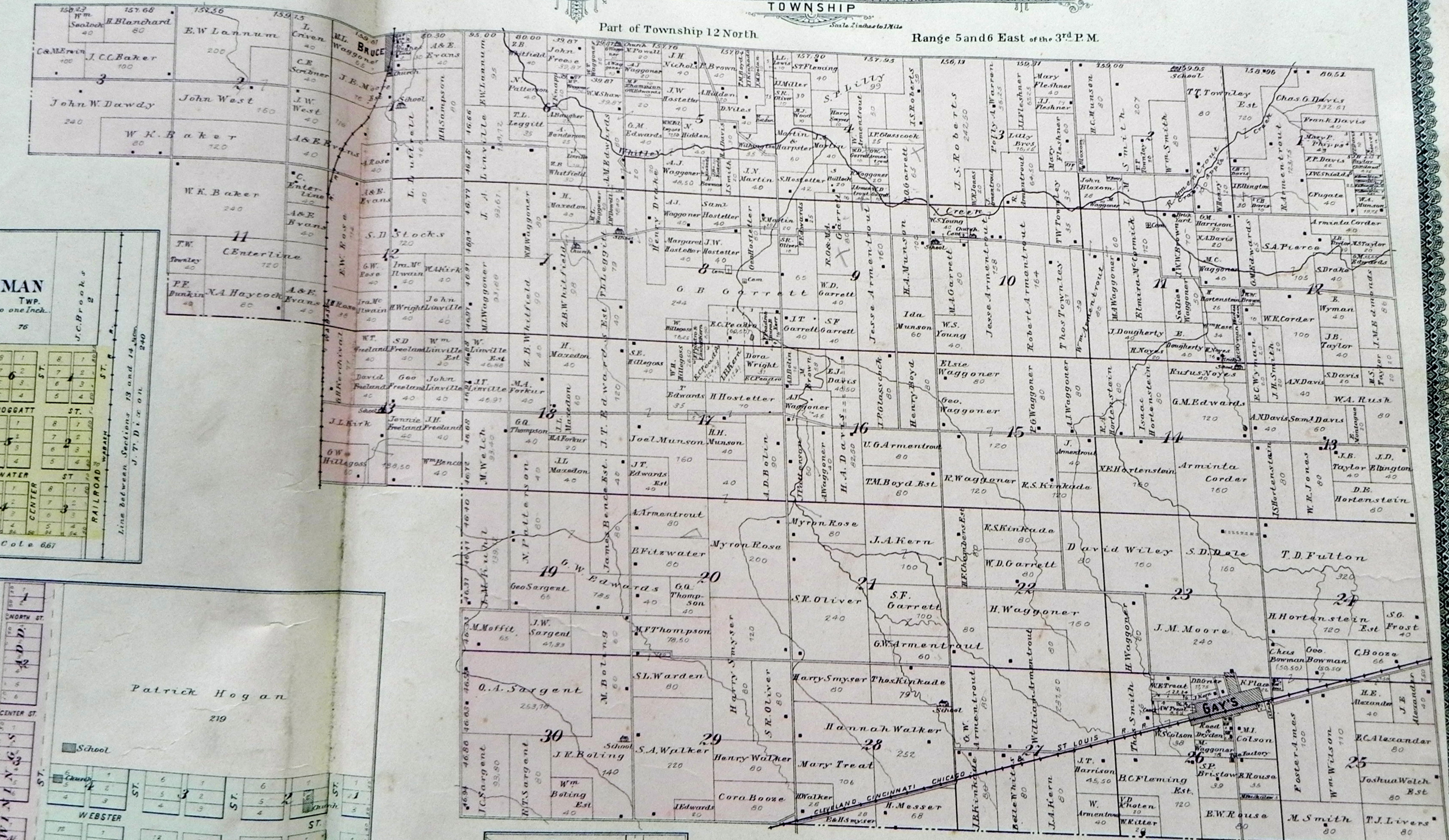

MAP OF
JONATHAN CREEK
 TOWNSHIP
 Township 14 North. Range 6 East of the 3rd P.M.
 Scale 2 inches to 1 Mile

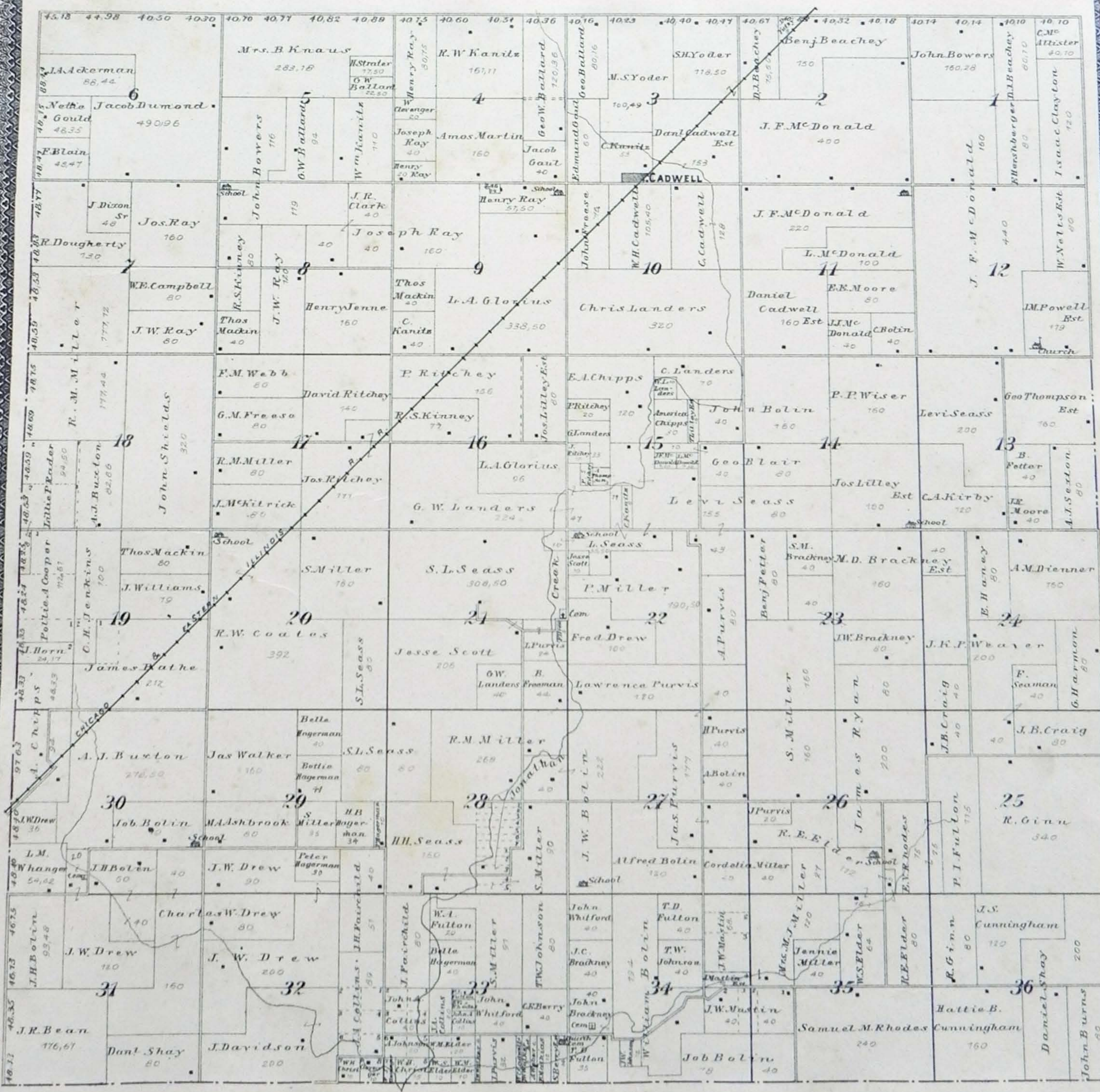



MAP OF
LOVINGTON
TOWNSHIP
 Scale 2 inches to 1 Mile

Township 15 North and Part of Township 14 North Range 5 East of the 3rd P.M.

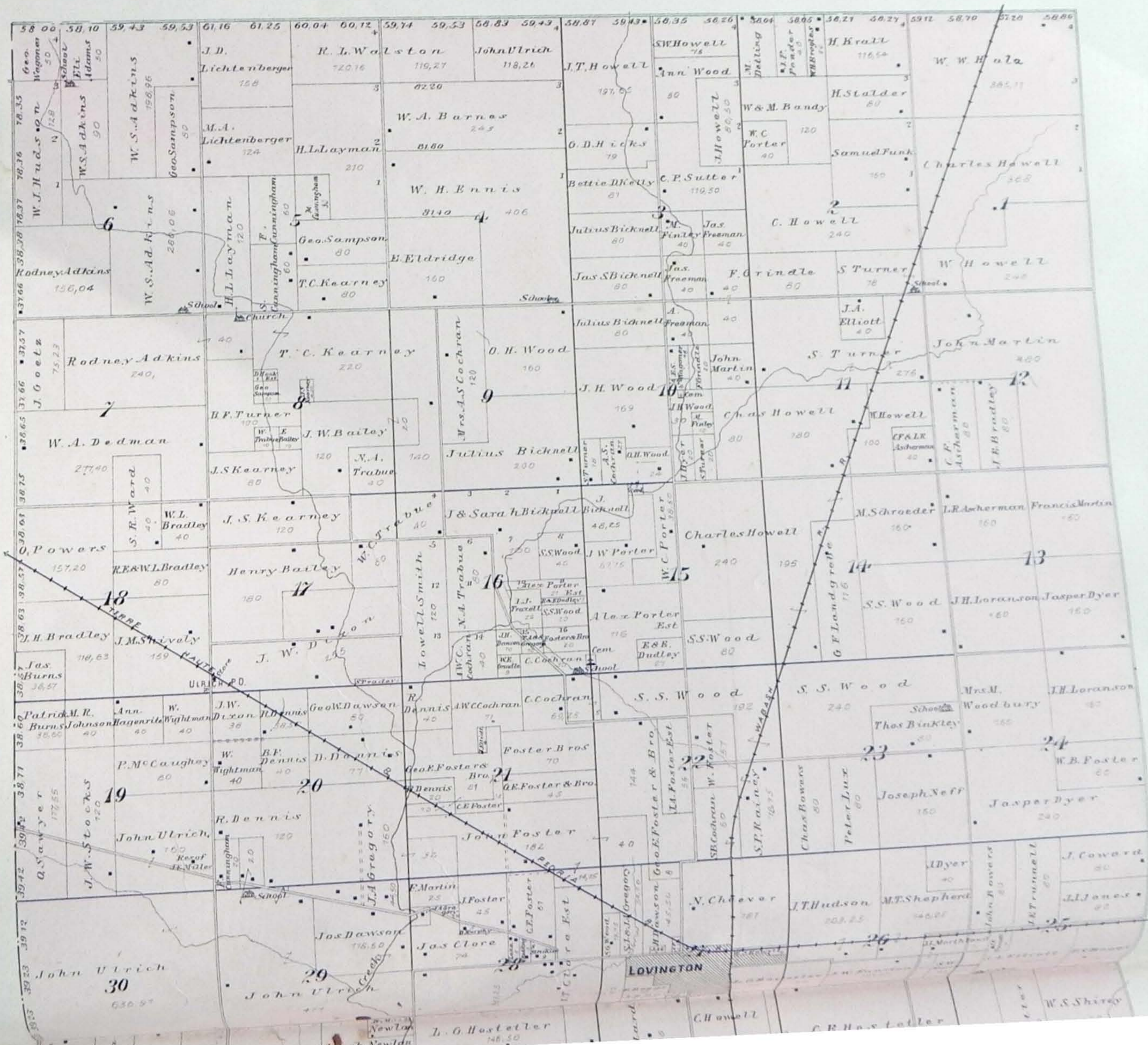

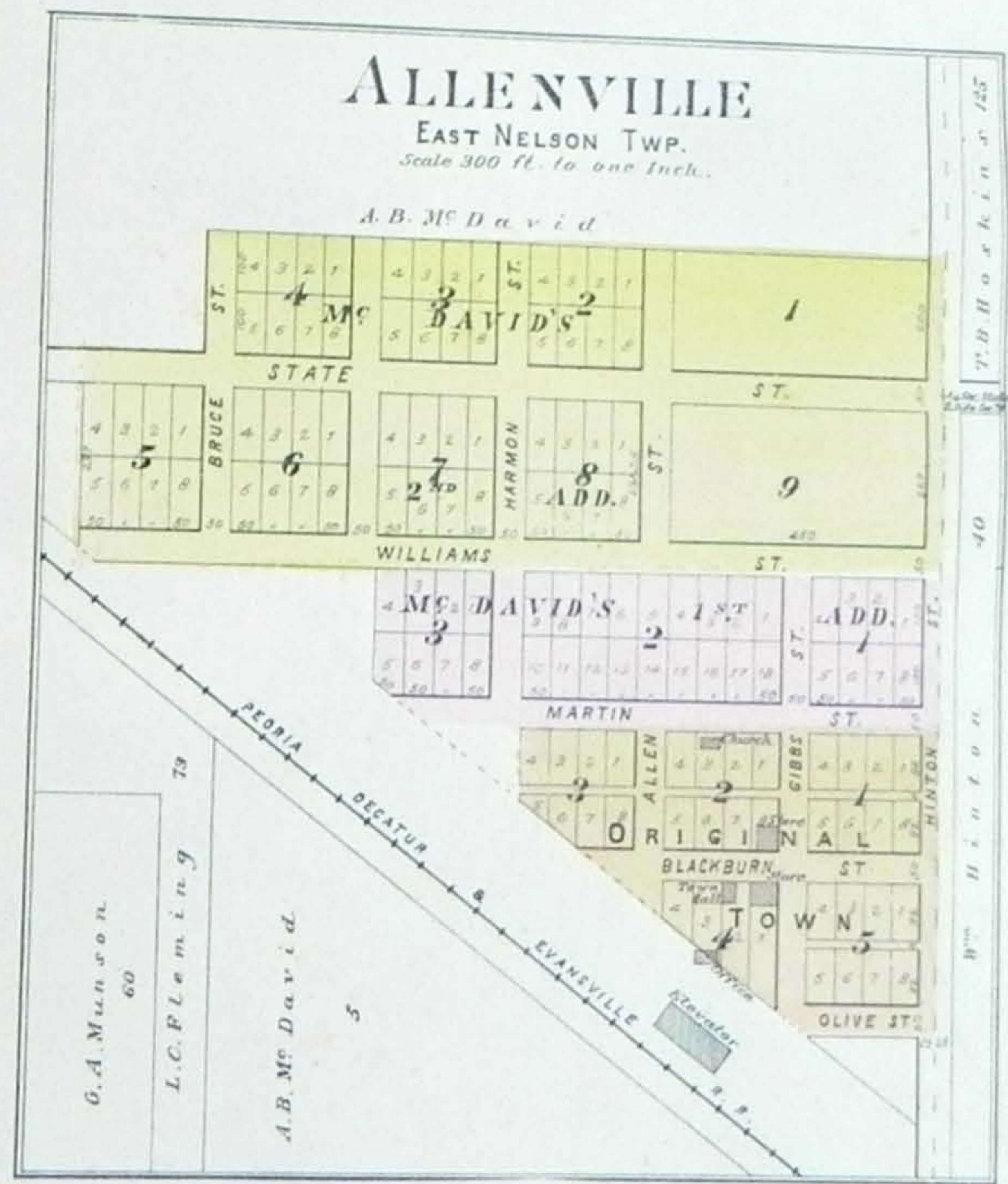
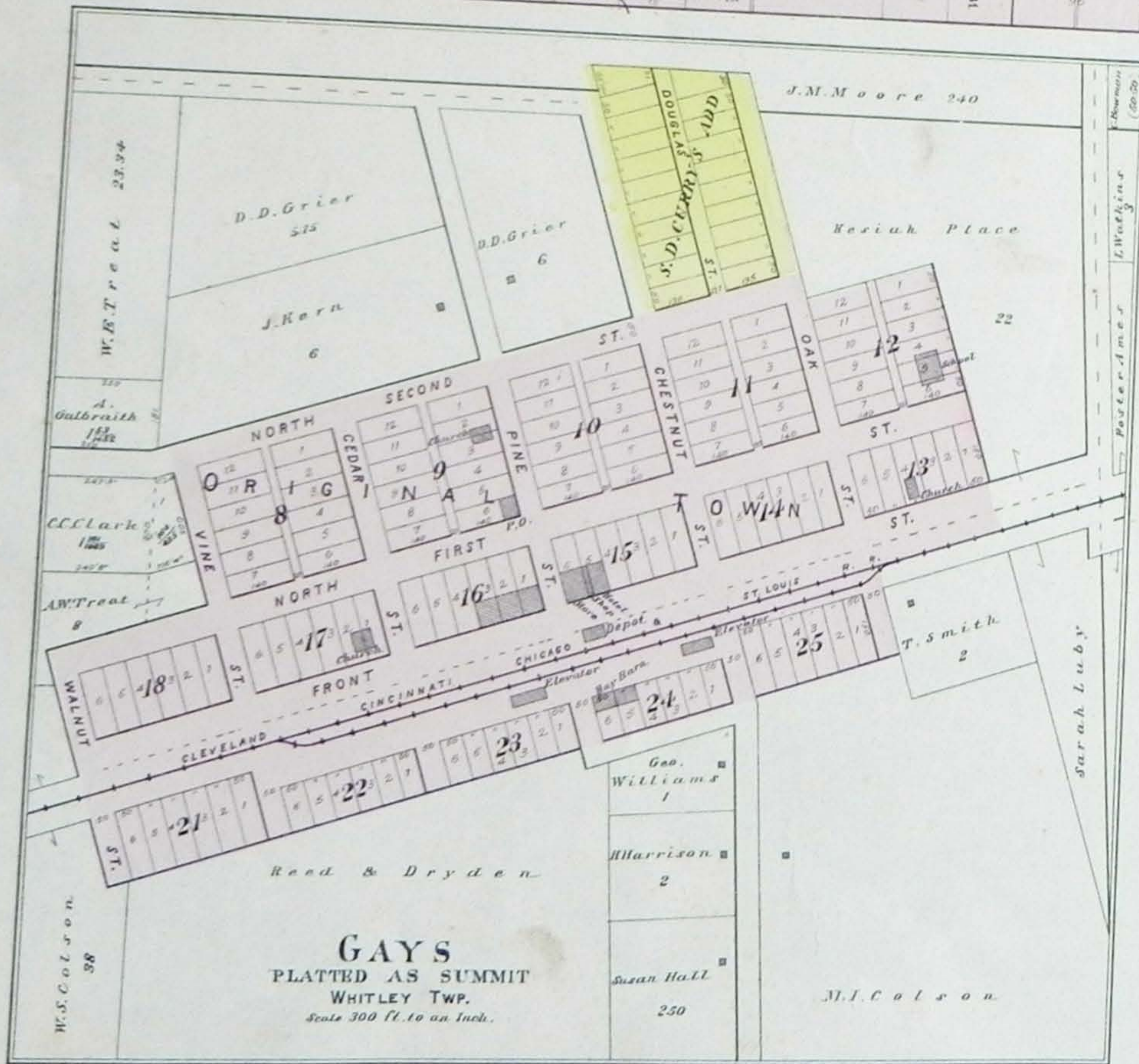
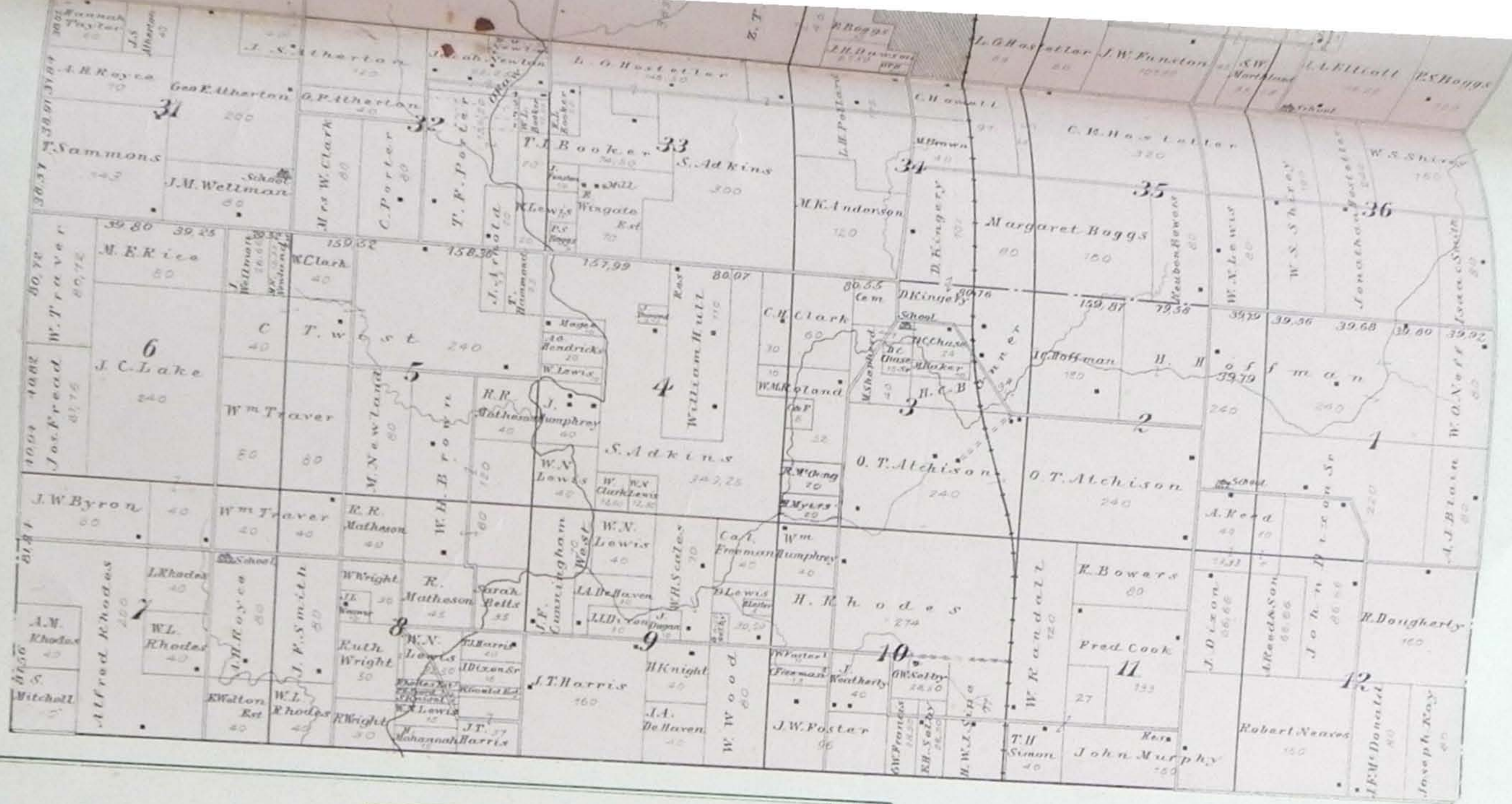

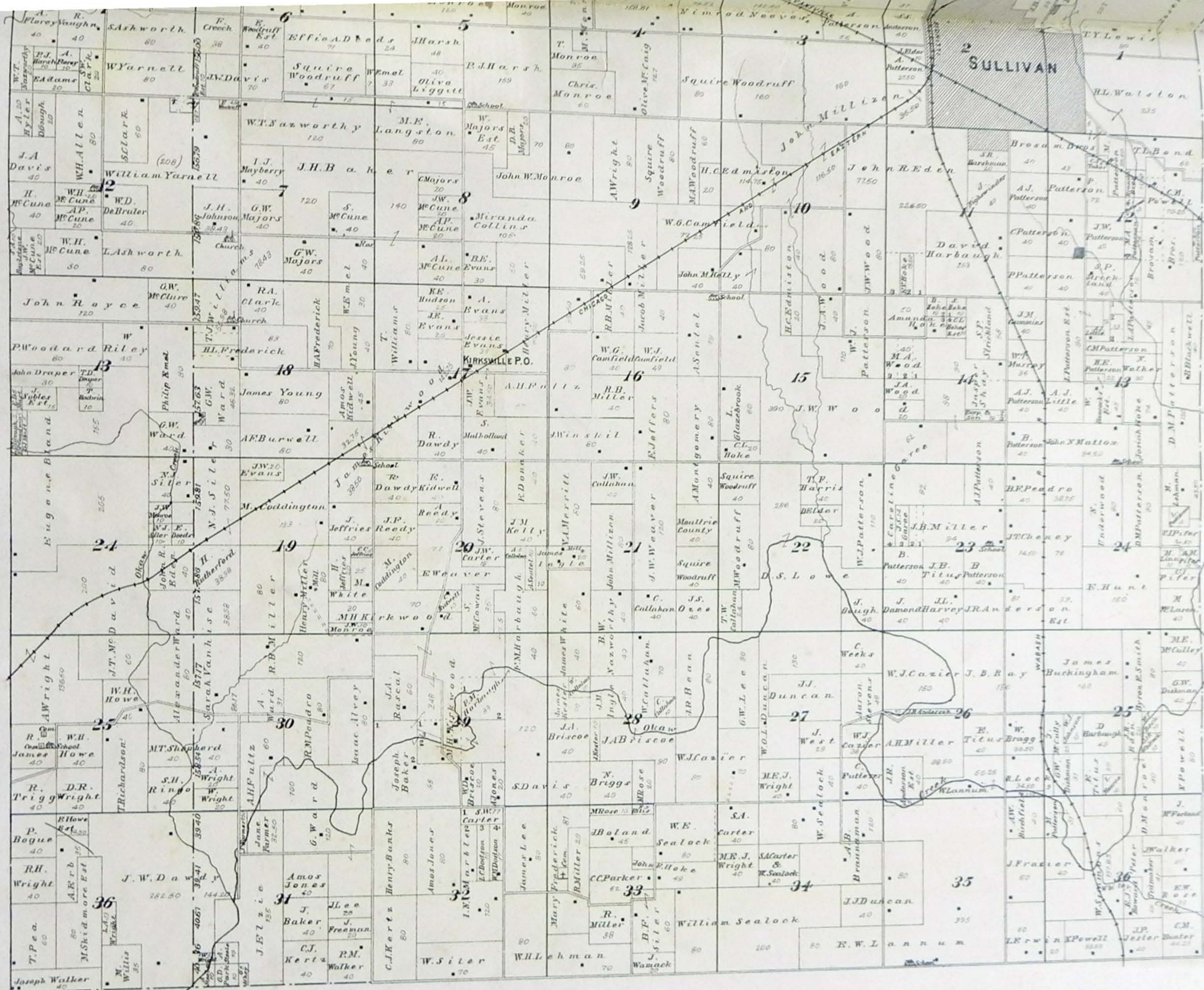

SULLIVAN

KIRKSVILLE P.O.

John Millize

John Millize

John Millize

John Millize

John Millize

John Millize

John Millize

John Millize

John Millize

John Millize

John Millize

John Millize

John Millize

John Millize

John Millize

John Millize

John Millize

John Millize

John Millize

John Millize

John Millize

John Millize

John Millize

John Millize

John Millize

John Millize

John Millize

John Millize

John Millize

John Millize

John Millize

John Millize

John Millize

John Millize

John Millize

John Millize

John Millize

John Millize

John Millize

John Millize

John Millize

John Millize

John Millize

John Millize

John Millize

John Millize

John Millize

John Millize

John Millize

John Millize

John Millize

John Millize

John Millize

John Millize

John Millize

John Millize

John Millize

John Millize

John Millize

John Millize

John Millize

John Millize

John Millize

John Millize

John Millize

John Millize

John Millize

John Millize

John Millize

John Millize

John Millize

John Millize

1

2

3

4

5

6

7

8

9

10

11

12

13

14

15

16

17

18

19

20

21

22

23

24

25

26

27

28

29

30

31

32

33

34

35

36

37

38

39

40

41

42

43

44

45

46

47

48

49

50

51

52

53

54

55

56

57

58

59

60

61

62

63

64

65

66

67

68

69

70

71

72

73

74

75

76

77

78

79

80

81

82

83

84

85

86

87

88

89

90

91

92

93

94

95

96

97

98

99

100

101

102

103

104

105

106

107

108

109

110

111

112

113

114

115

116

117

118

119

120

121

122

123

124

125

126

127

128

129

130

131

132

133

134

135

136

137

138

139

140

141

142

143

144

145

146

147

148

149

150

151

152

153

154

155

156

157

158

159

160

161

162

163

164

165

166

167

168

169

170

171

172

173

174

175

176

177

178

179

180

181

182

183

184

185

186

187

188

189

190

191

192

193

194

195

196

197

198

199

200

201

202

203

204

205

206

207

208

209

210

211

212

213

214

215

216

217

218

219

220

221

222

223

224

225

226

227

228

229

230

231

232

233

234

235

236

237

238

239

240

241

242

243

244

245

246

247

248

249

250

251

252

253

254

255

256

257

258

Part of Township 14 and 15 North

Range 4 East of the 3rd P.M.

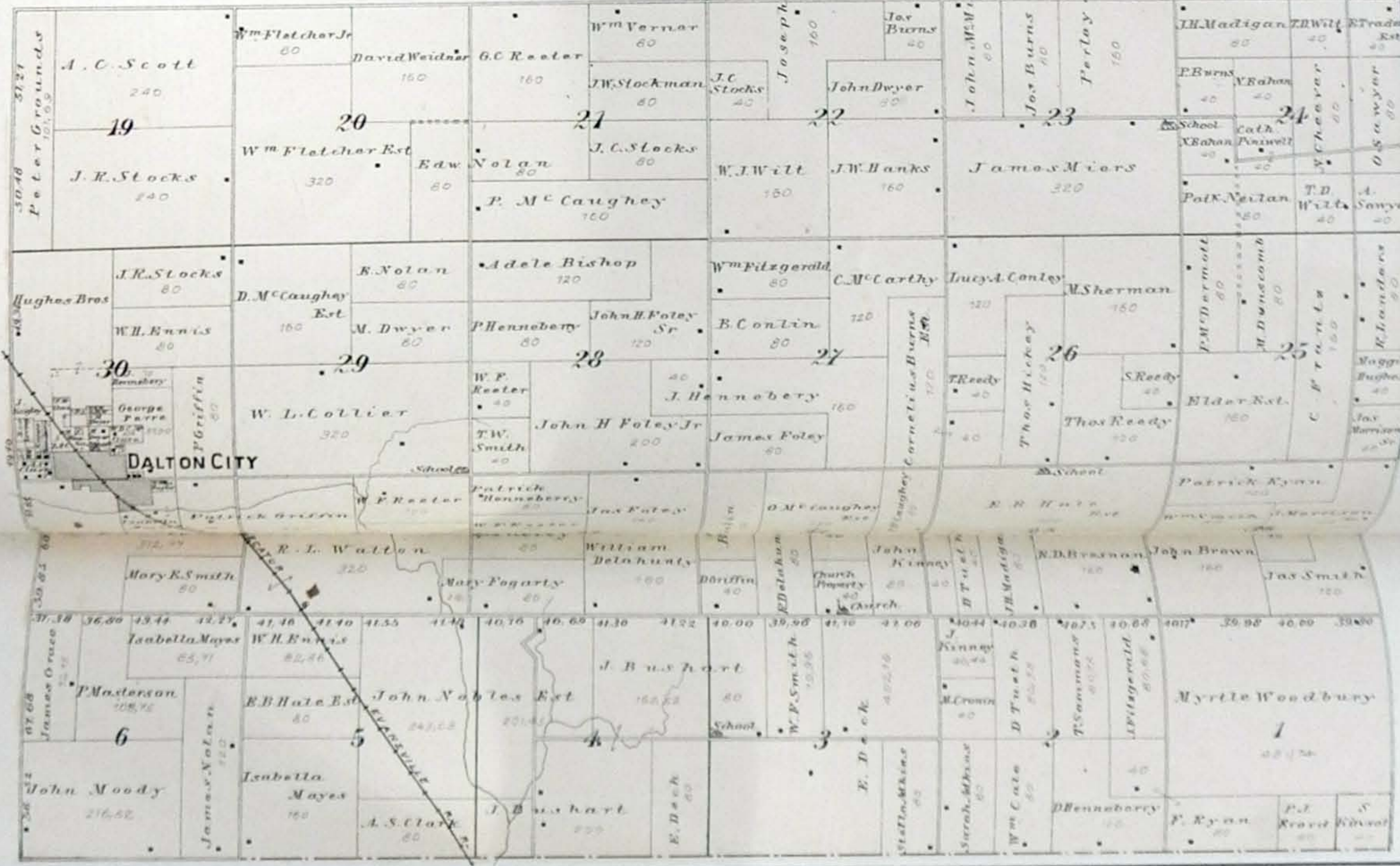
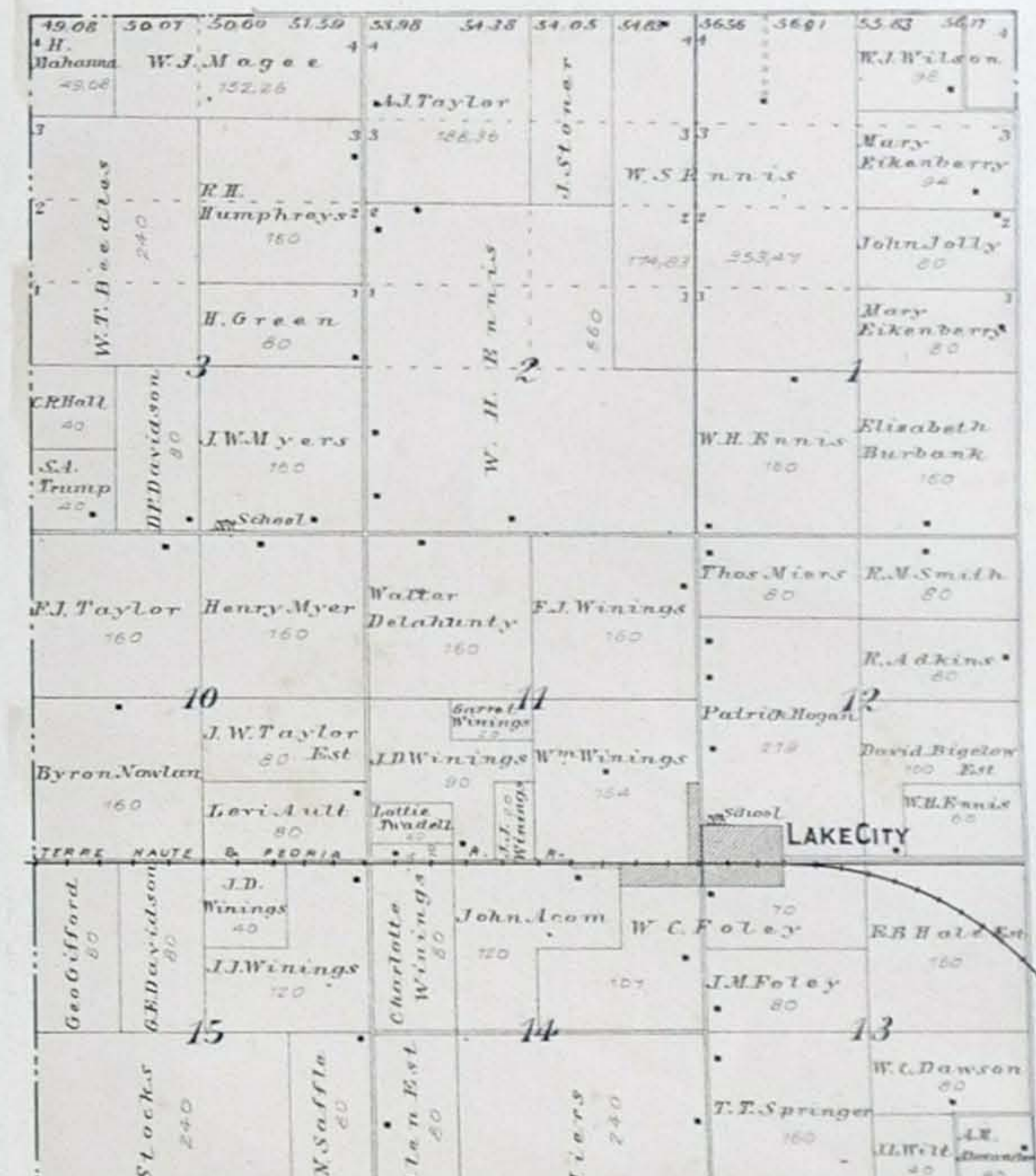
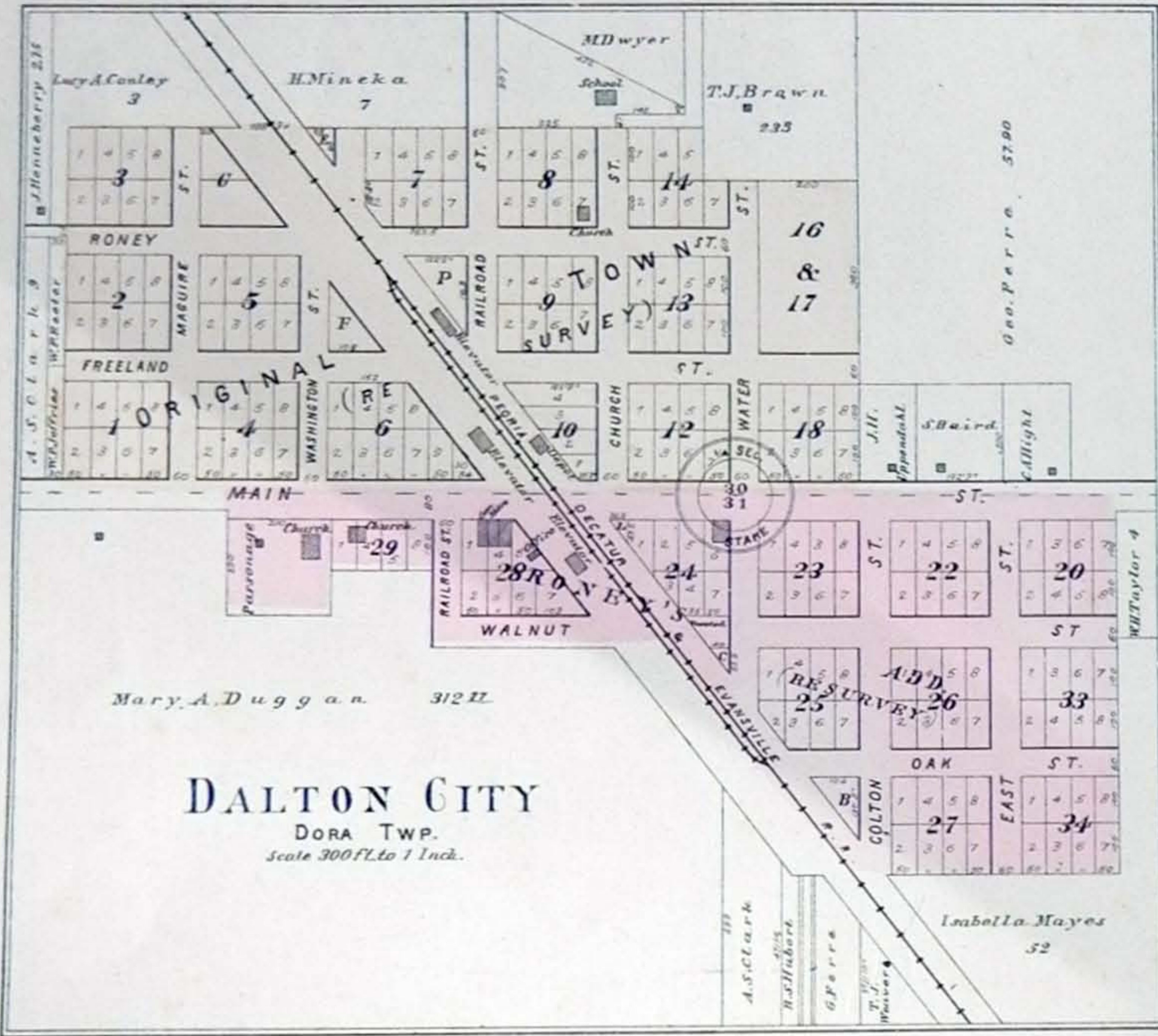

J.A.R. S. Gregory
54.50

J.H. Dawson
45.50

LOVINGTON
LOVINGTON TWP.
Scale 500 FT. to an Inch.

MAP OF
DORA
TOWNSHIP
Scale 2 inches to 1 Mile

Part of Township 14 and 15 North
Range 4 East of the 3rd P.M.

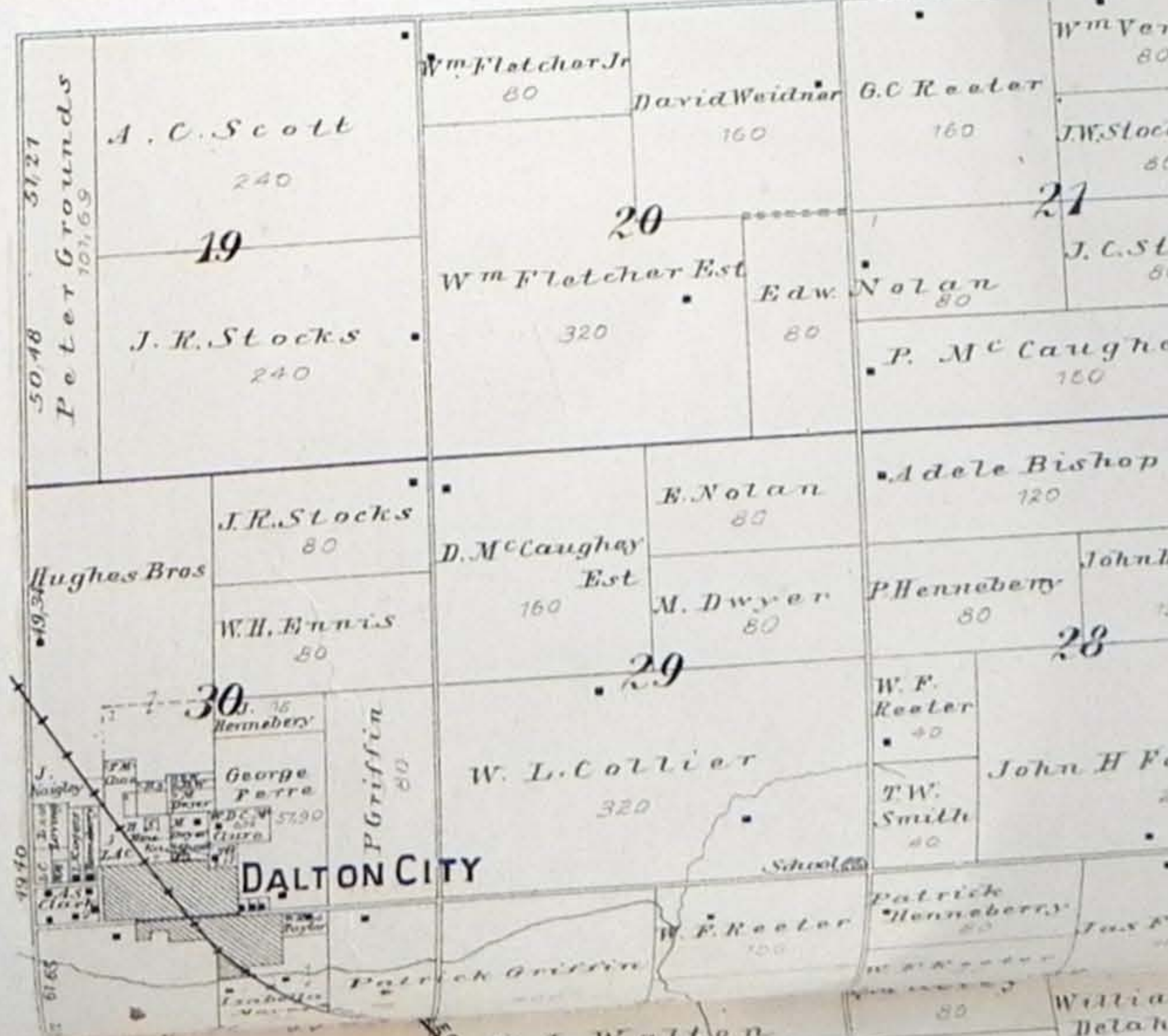
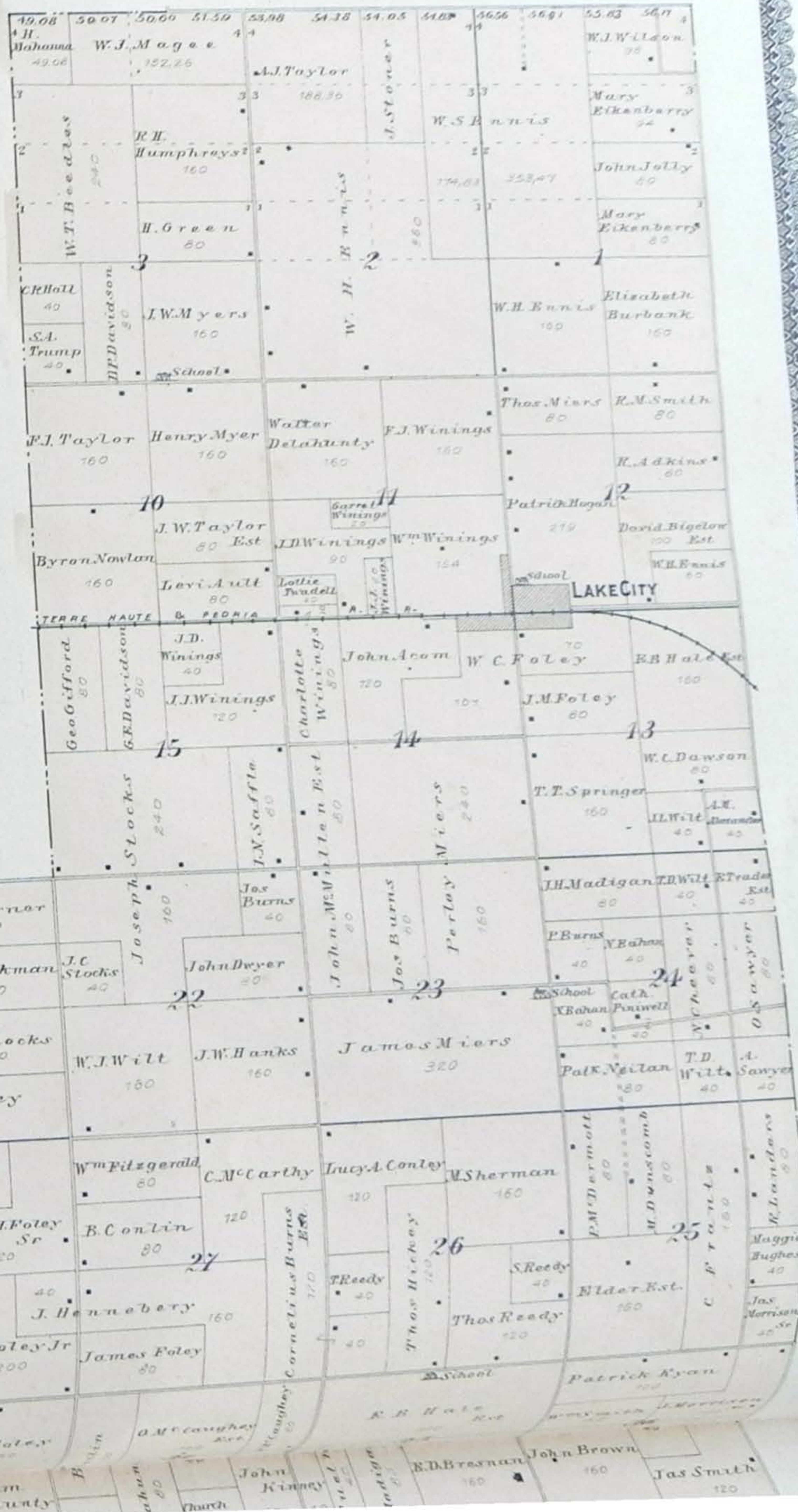
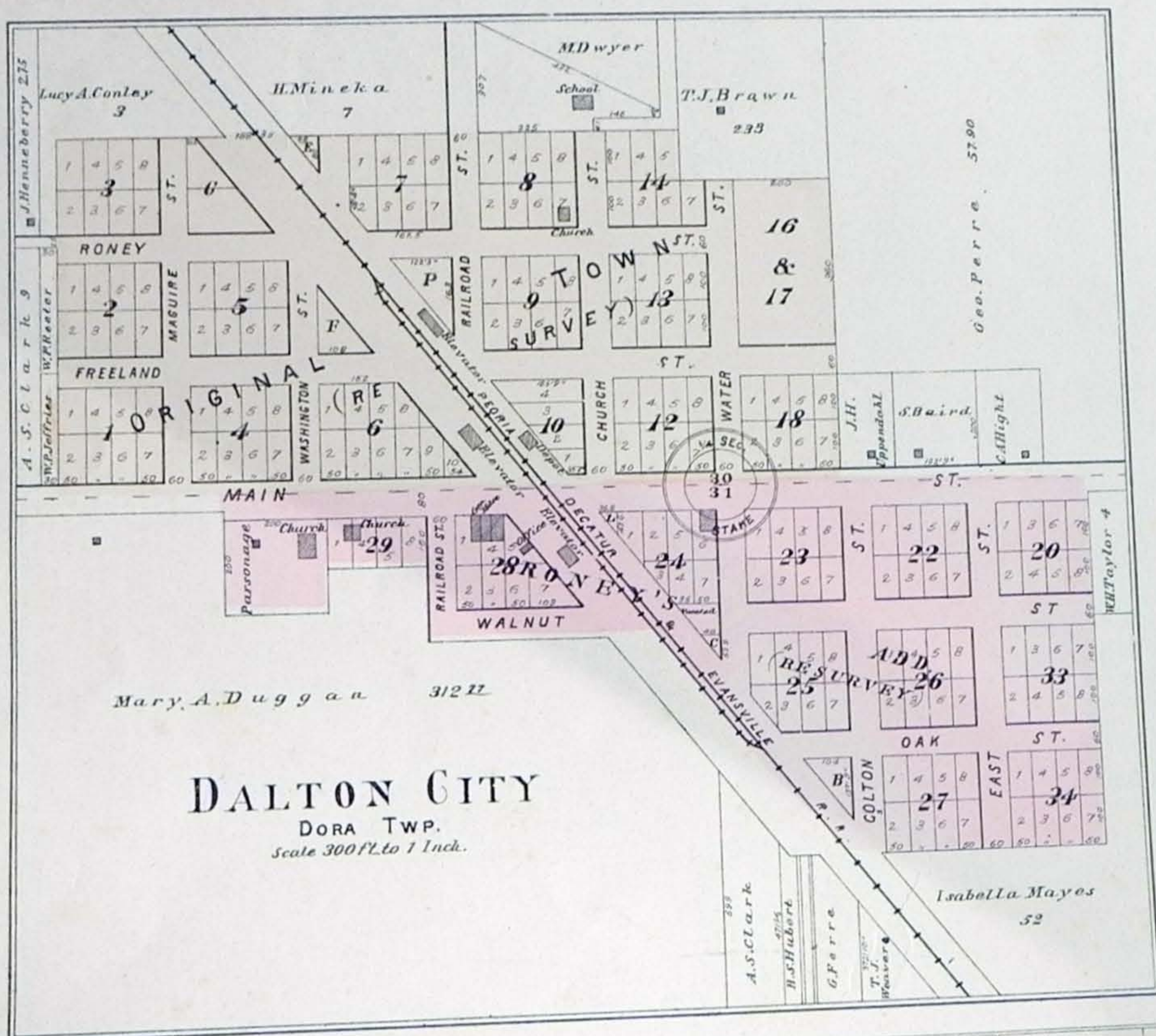

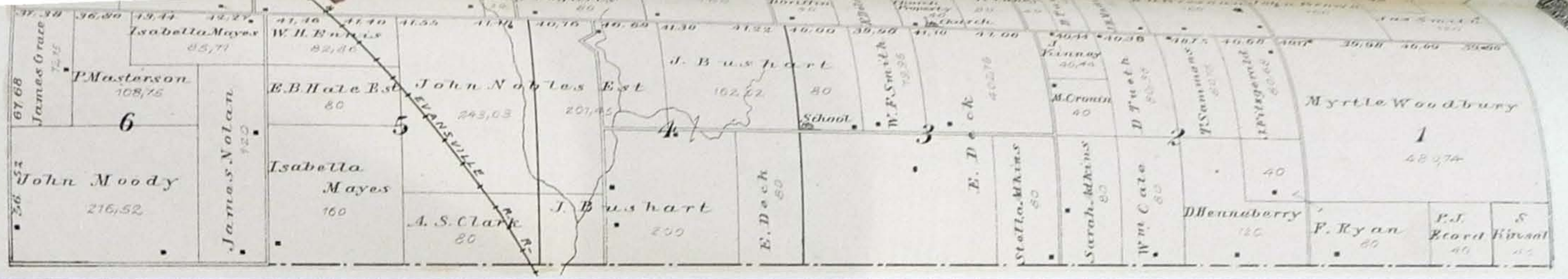

LOVINGTON

LOVINGTON TWP.
Scale 300 ft. to an Inch.

J.A. & S.J. Gregory 54.56

J.H. Dawson 45.50

J.A. Gregory 2

A. Foster 3.50

N. C. Cheever 181

F. Newlan

M.T. Shepherd

F.G. Kanlz .50

J. Hoffman Est 3

W.C. Trabue 1

N. Cheever Peter Lux 125

W.W. Clark
J.A. Adkins 150
M.E. Church

NORTH RAILROAD ST.

N. CHEEVER'S 1ST ADD.

N. CHEEVER'S 2ND ADD.

(RESURVEY)

N. CHEEVER'S 3RD ADD.

B. CHEEVER'S 1ST ADD.

QUIMBY ST.

W.S. Howell 4

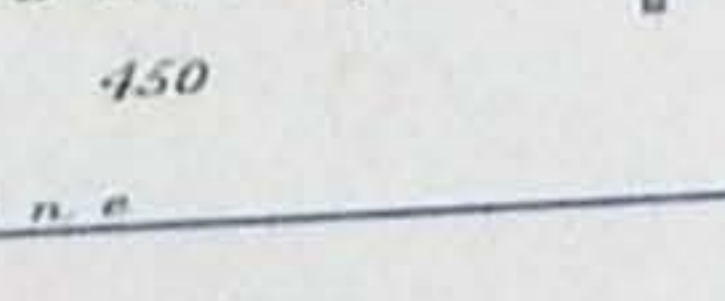
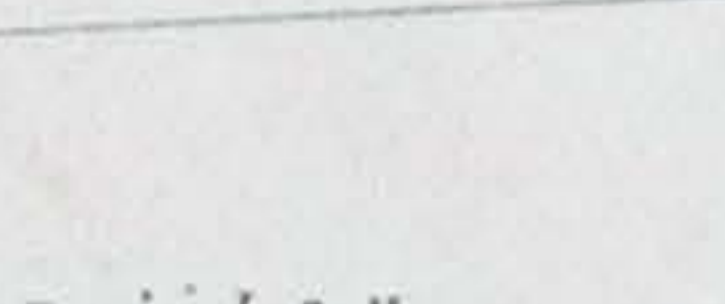
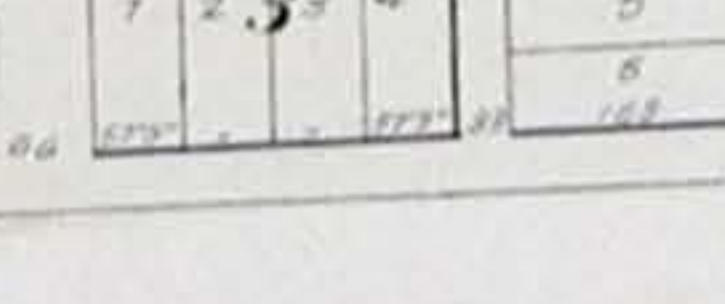
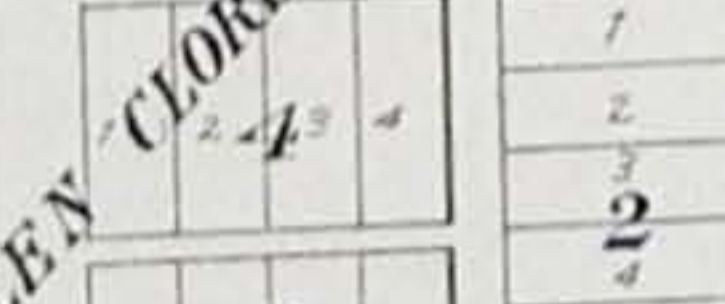
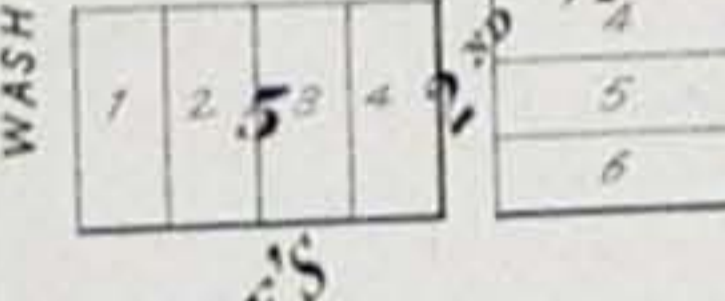
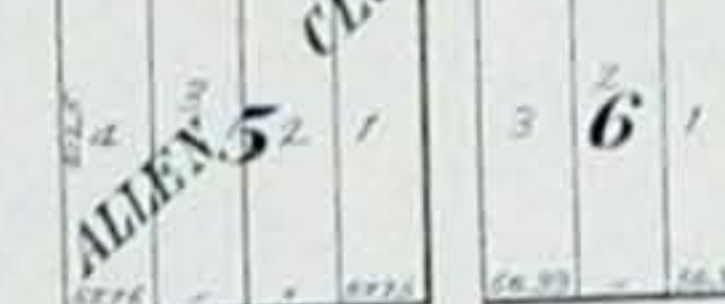
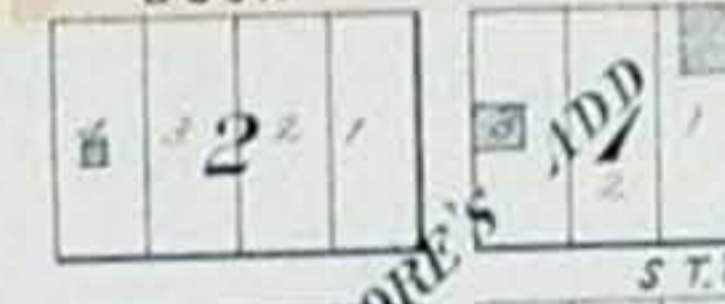
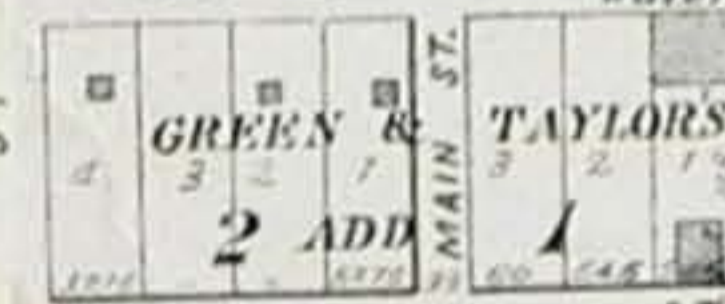
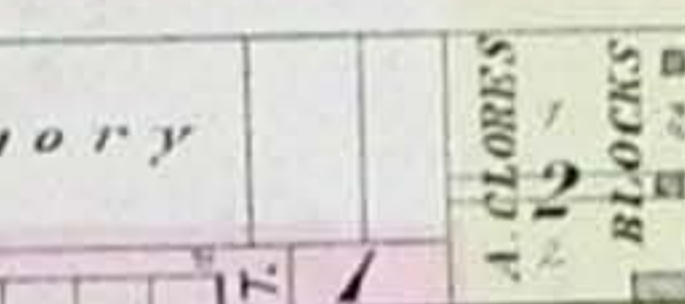
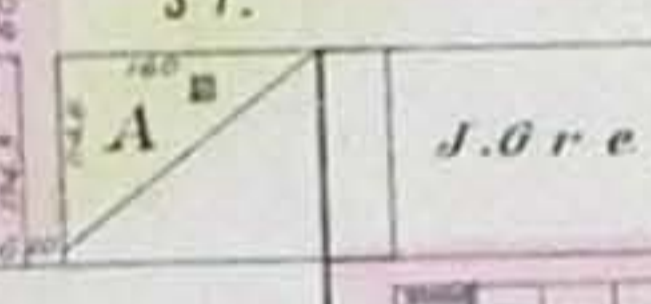
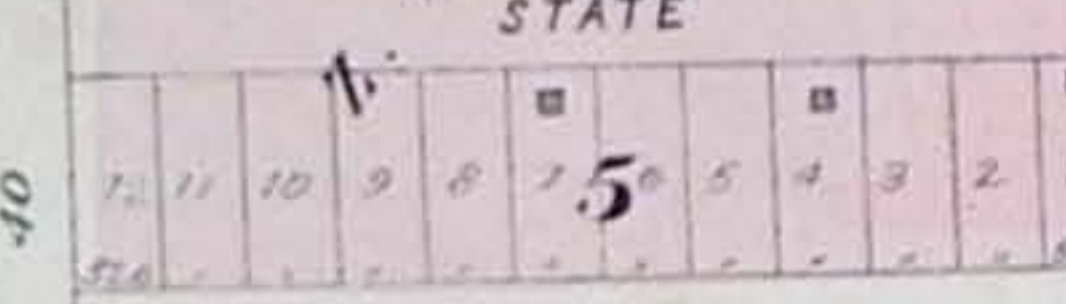
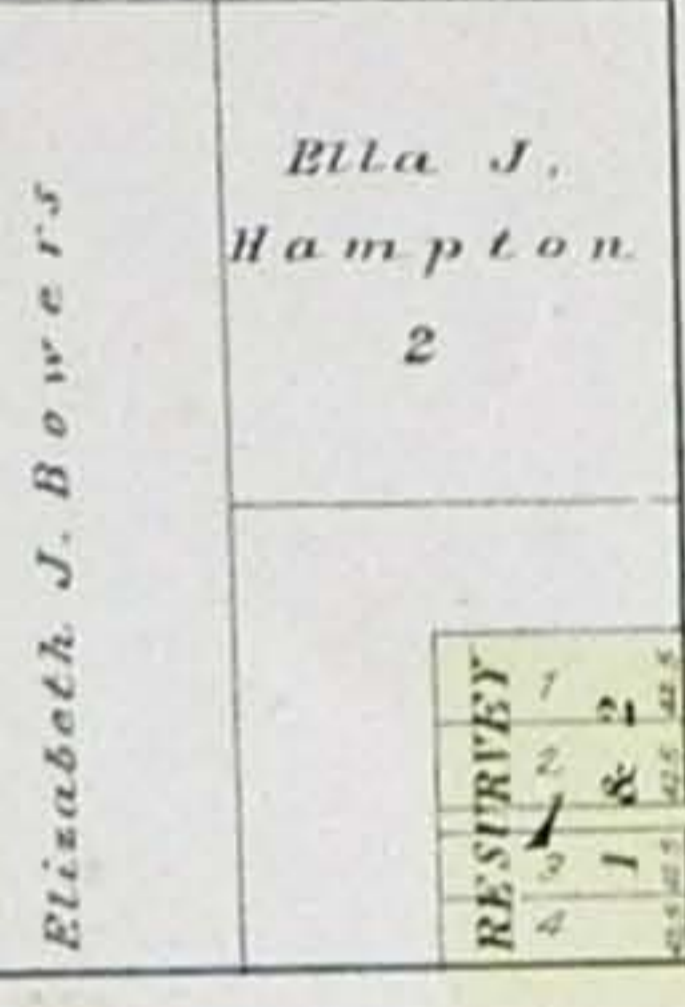
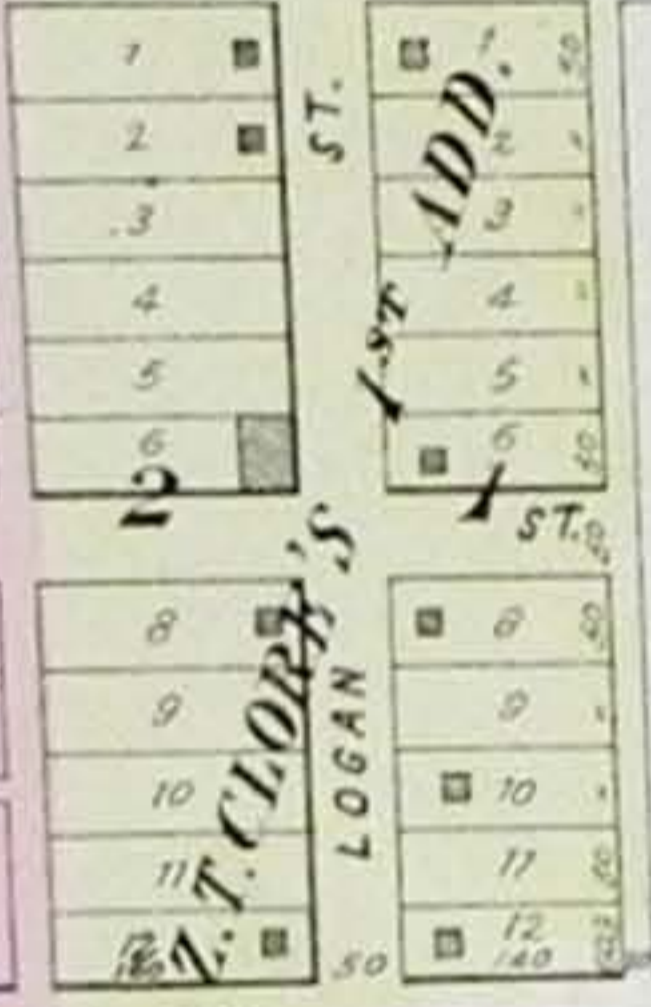
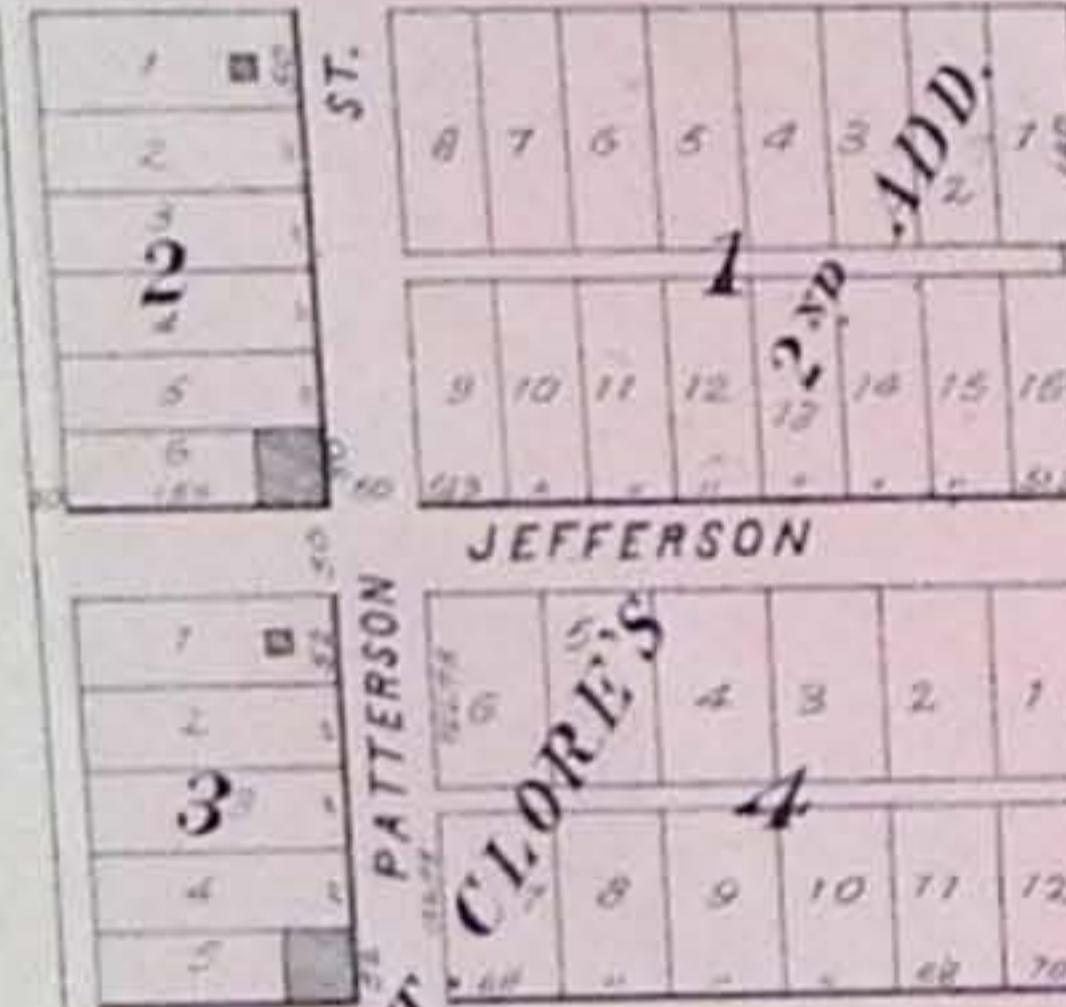

Emery Boggs

32

J.H. Dawson 27.50

G.T. Bailey 450

L.H. Pollard

170

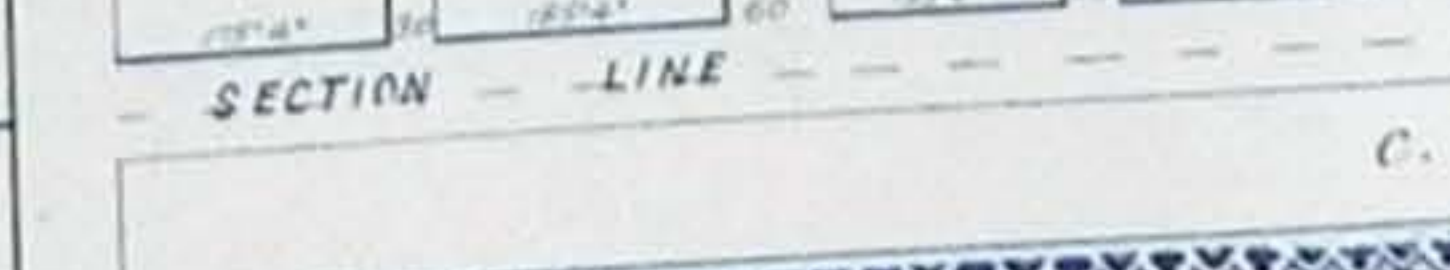
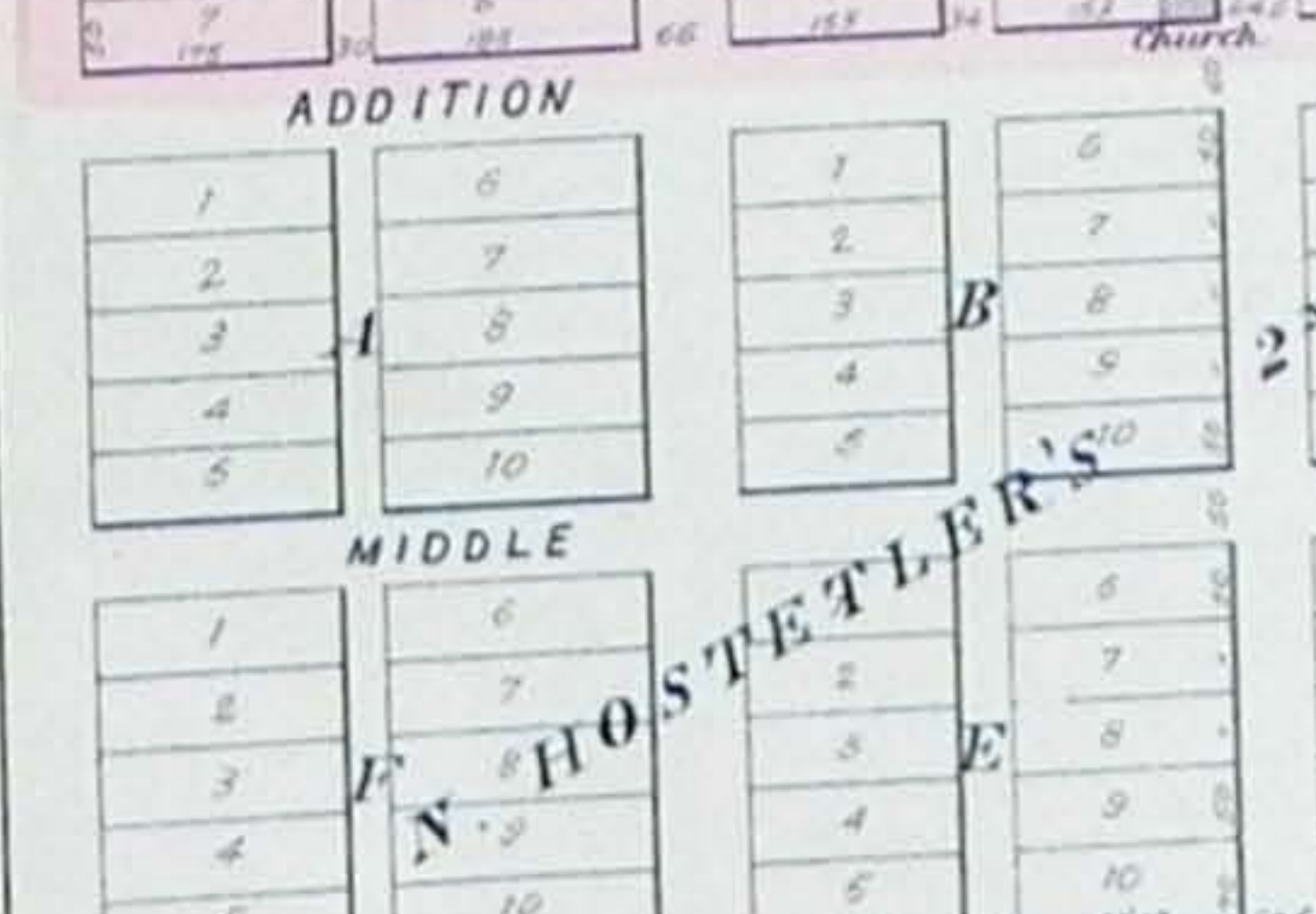
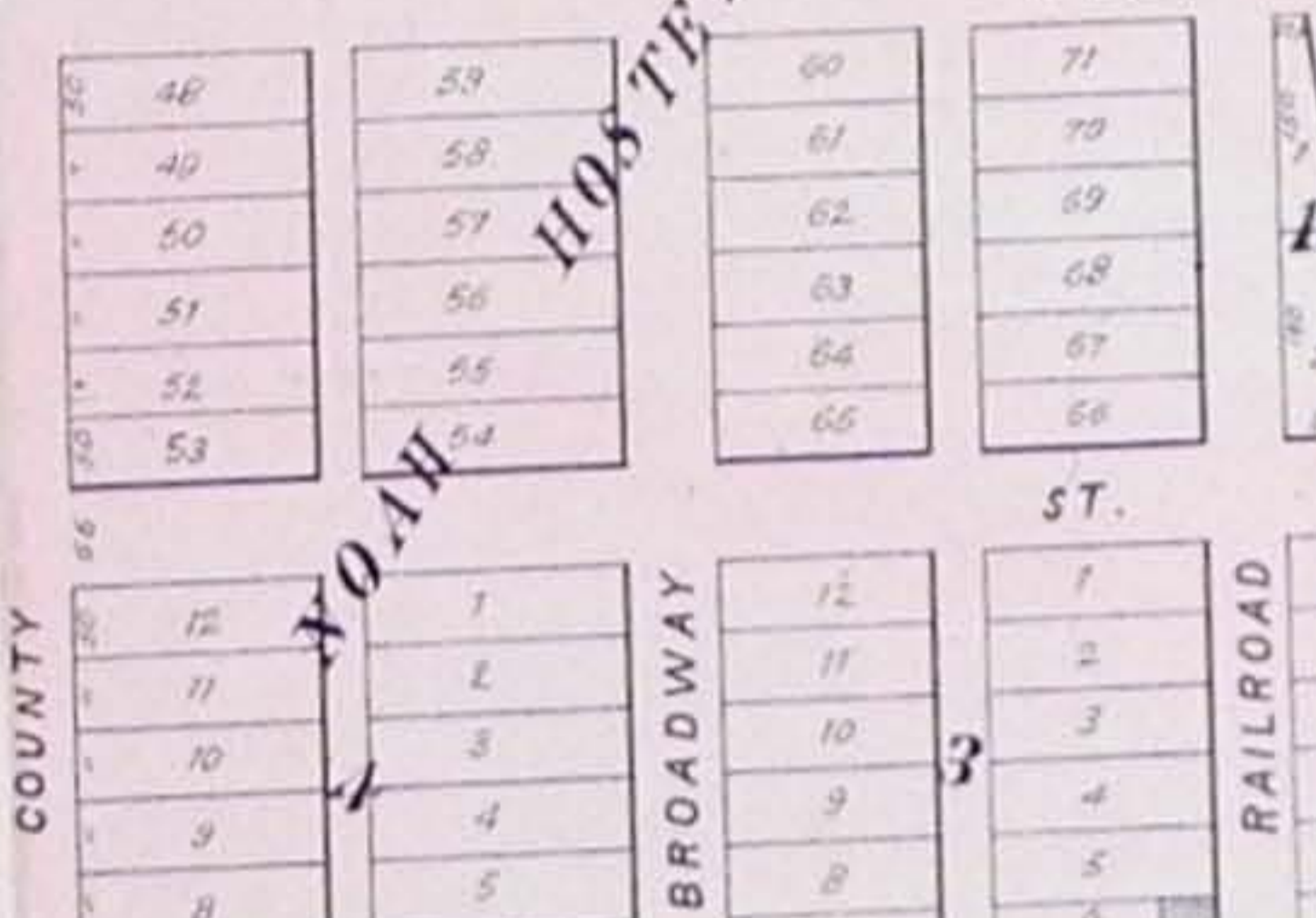
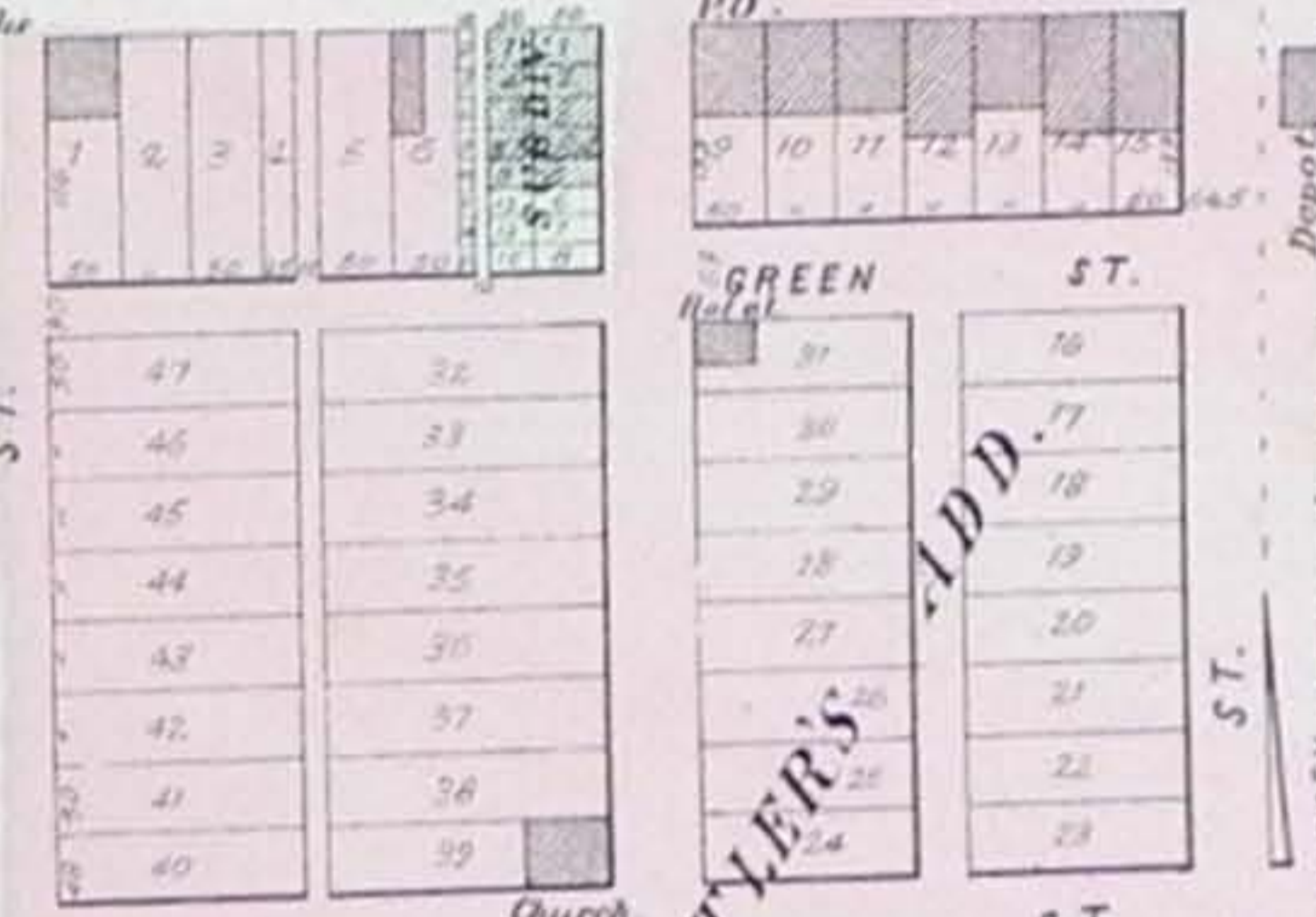

L.G. Hostetter

69

C. Howell

97

35

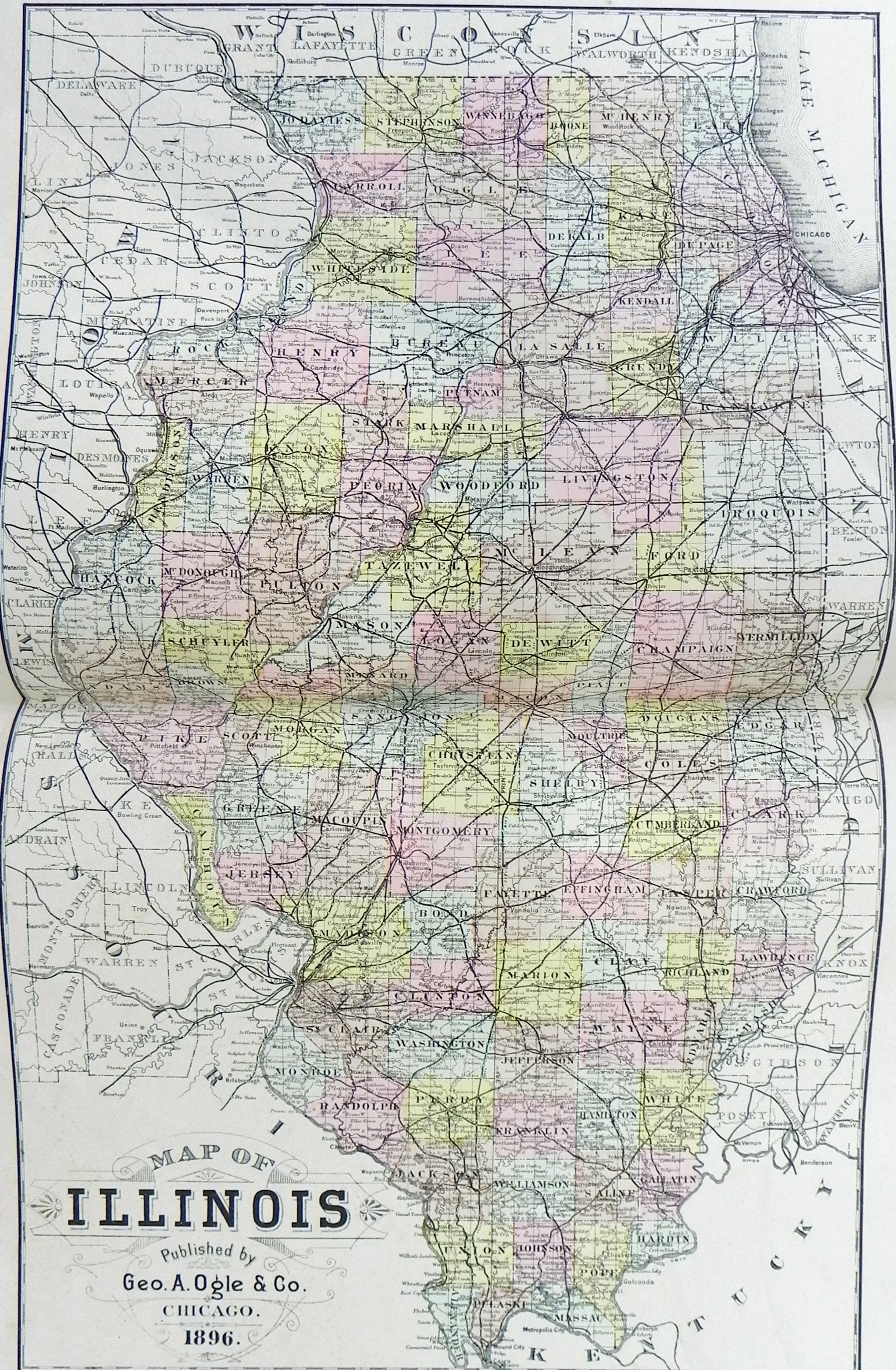

MAP OF ILLINOIS

Published by
Geo. A. Ogle & Co.
CHICAGO.
1896.

PORTRAIT DEPARTMENT



Thos. J. Williams.



Wm. Emel.



T. M. Waggoner.



Wm. Hull.



A. A. Fultz & Wife.



Philip Emel.



W. T. Shepherd.



W. Hosteller.



Geo. Ferre.



L. Erwin.



J. D. Purvis.



John D. Layton.



W. G. Carey.



Jos. Stocks.



G. M. Freese.



Geo. A. Sentel.



S. R. Miller.



S. Scrags.



H. L. Luby.



John W. Dawdy.



E. S. Wingate.



H. L. Frederick.



S. P. Lilly.

REFERENCE DIRECTORY

OF

MOULTRIE COUNTY, ILLINOIS.

EXPLANATION.—The date following a name indicates the length of time the party has been a resident of the county. The abbreviations are as follows: S. for Section; T. for Township; and P. O., for Post-office address. When no Section Number, nor Township is given, it will be understood that the party resides within the limits of the village or city named, and, in such cases, the post-office address is the same as the place of residence, unless otherwise stated.

Adams, E. S., Farming, S. 9, T. Marrowbone, P. O. Toddspoint, 1852.
 Adkins, Rodney, Farming, S. 6, T. Lovington, P. O. Lake City, 1864.
 Adkins, S., Farming, S. 33, T. Lovington, P. O. Lovington, 1853.
 Adkins, W. S., Farming & Stock, S. 6, T. Lovington, P. O. Lake City, 1864.
 Alexander, J. E., Farming, S. 25, T. Whitley, P. O. Gays, 1877.
 Alexander, S. R., Justice of the Peace, Gays, 1866.
 Allen, W. H., Physician & Surgeon, Sullivan, 1891.
 Armentrout, Jesse, Farming, S. 9, T. Whitley, P. O. Gays.
 Armentrout, W., Farming, S. 22, T. Whitley, P. O. Gays, 1853.
 Arnold, John, Farming, S. 32, T. Lovington, P. O. Lovington, 1853.
 Arthur, Geo., Farming, S. 33, T. Jonathan Creek, P. O. Sullivan, 1845.
 Ascherman, C. F., Farming, S. 12, T. Lovington, P. O. Lovington, 1880.
 Ascherman, J. A., Farming, S. 6, T. Jonathan Creek, P. O. Lovington, 1890.
 Atchison, O. T., Attorney & Counsellor at Law, and Farming, Lovington, 1862.
 Atherton, G. P., Farming, S. 31, T. Lovington, P. O. Lovington, 1870.
 Atherton, J. S., Farming, S. 31, T. Lovington, P. O. Lovington, 1870.
 Ault, R. L., Postmaster & Merchant, Lake City, 1866.
 Bahan, N., Farming, S. 24, T. Dora, P. O. Lake City, 1866.
 Bailey, J. W., Farming, S. 8, T. Lovington, P. O. Lovington, 1896.
 Baker, W. K., Farming, S. 3, T. Whitley, P. O. Bruce, 1849.
 Baker, J. C. C., Farming, S. 3, T. Whitley, P. O. Bruce, 1864.
 Baker, J. E., Farming, S. 8, T. East Nelson, P. O. Sullivan, 1860.
 Ballard, G. W., Farming, S. 5, T. Jonathan Creek, P. O. Cadwell, 1860.
 Banks, Henry, Farming, S. 32, T. Sullivan, P. O. Sullivan, 1866.
 Barber, E. M., Farming & Stock, S. 35, T. East Nelson, P. O. Coles, 1853.
 Beachey, B., Farming, S. 35, T. Lowe, P. O. Arthur, 1893.
 Beachey, Daniel, Farming, S. 36, T. Lowe, P. O. Arthur, 1873.
 Bean, J. R., Farming, S. 31, T. Jonathan Creek, P. O. Sullivan, 1860.
 Benson, J. W., Farming & Stock, S. 25, T. East Nelson, P. O. Coles, 1874.
 Berry, W. C., Farming, S. 33, T. Jonathan Creek, P. O. Sullivan, 1845.
 Bickwell, J., Farming, S. 16, T. Lovington, P. O. Lovington, 1860.
 Binkley, Thos., Farming, S. 23, T. Lovington, P. O. Lovington, 1872.
 Birch, McKindree, Farming, S. 31, T. Sullivan, P. O. Sullivan, 1868.
 Birchfield, G. E., Farming, S. 35, T. Sullivan, P. O. Bruce, 1861.
 Black, Wm., Farming, S. 14, T. East Nelson, P. O. Allenville, 1882.
 Blackwell, W. H., Farming & Stock, S. 19, T. East Nelson, P. O. Sullivan, 1874.
 Blanchard, H., Farming, S. 2, T. Whitley, P. O. Bruce, 1886.
 Bliss, A. H., Farming, S. 21, T. Marrowbone, P. O. Bethany, 1865.
 Bolin, Alfred, Farming & Stock, S. 27, T. Jonathan Creek, P. O. Sullivan, 1851.
 Bolin, Wm., Farming & Stock, S. 34, T. Jonathan Creek, P. O. Sullivan, 1830.
 Bolin, A. D., Farming, S. 17, T. Whitley, P. O. Gays, 1859.
 Bolin, John, Farming, S. 22, T. Jonathan Creek, P. O. Arthur, 1831.
 Bolin, J. W., Farming, S. 28, T. Jonathan Creek, P. O. Sullivan, 1854.
 Bone, W. R., Farming, S. 13, T. Marrowbone, P. O. Bethany, 1862.
 Booze, Chris., Farming, S. 24, T. Whitley, P. O. Gays, 1866.
 Bowman, Chas., Farming, S. 24, T. Whitley, P. O. Gays, 1861.
 Bracken, J. C., Farming, S. 34, T. Jonathan Creek, P. O. Sullivan, 1840.
 Brackney, M. D., Farming, S. 23, T. Jonathan Creek, P. O. Arthur, 1864.
 Bradley, J. E., Farming, S. 12, T. Lovington, P. O. Hammond, 1850.
 Bragg, Wm., Farming, S. 26, T. Sullivan, P. O. Bruce, 1848.
 Bresnan, Bryan, Retired Farmer, Bethany, 1858.
 Bresnan, E. D., Farming, S. 35, T. Dora, P. O. Bethany, 1858.
 Bridgewater, John, Farming, S. 29, T. East Nelson, P. O. Allenville, 1882.
 Bristow, D. F., Grain & Coal, Sullivan, 1865.
 Brown, G. N., Farming, S. 30, T. Jonathan Creek, P. O. Sullivan, 1895.
 Brown, H. P., Farming, S. 36, T. Marrowbone, P. O. Bethany, 1861.
 Brown, Jacob, Farming, S. 32, T. East Nelson, P. O. Coles, 1860.
 Brown, Peter, Farming, S. 32, T. East Nelson, P. O. Coles, 1850.
 Burke, C. C., Farming, S. 17, T. Lowe, P. O. Williamsburg, 1873.
 Burns, J. P., Farming & Stock, S. 27, T. East Nelson, P. O. Allenville, 1874.
 Burns, J. V., Attorney, Sullivan, 1870.
 Burwell, A. F., Farming, S. 18, T. Sullivan, P. O. Kirksville, 1866.
 Burwell, J., Farming, S. 22, T. East Nelson, P. O. Allenville, 1860.
 Burwell, T., Farming, S. 22, T. East Nelson, P. O. Allenville, 1891.
 Butler, S. T., Dentist, Sullivan, 1893.
 Buxton, A. J., Farming, S. 30, T. Jonathan Creek, P. O. Sullivan, 1865.
 Buxton, F. E., Farming, S. 18, T. Jonathan Creek, P. O. Sullivan, 1872.
 Cadwell, W. H., Farming, S. 10, T. Jonathan Creek, P. O. Cadwell, 1856.
 Cadwell, C., Farming, S. 10, T. Jonathan Creek, P. O. Cadwell, 1856.
 Cahill, John, Farming, S. 16, T. Lowe, P. O. Williamsburg, 1870.
 Campbell, A. K., Mayor of the City of Sullivan, Sullivan, 1870.
 Campbell, W. E., Farming, S. 7, T. Jonathan Creek, P. O. Lovington, 1873.
 Carlisle, Geo., Farming, S. 18, T. Marrowbone, P. O. Bethany, 1888.
 Cartwright, E. O., Farming, S. 36, T. Jonathan Creek, P. O. Fuller, 1896.
 Casteel, T. S., Farming, S. 20, T. Lowe, P. O. Williamsburg, 1885.

Chaney, J. T., Farming, S. 23, T. Sullivan, P. O. Sullivan, 1892.
 Chishall, J. O., Farming, S. 27, T. East Nelson, P. O. Allenville, 1880.
 Christy, H., Farming, S. 27, T. East Nelson, P. O. Allenville, 1851.
 Christy, John, Farming, S. 35, T. East Nelson, P. O. Allenville, 1848.
 Clark, A. S., Merchant, General Merchandise, Dalton City, 1878.
 Clark, S., Farming, S. 20, T. East Nelson, P. O. Allenville, 1883.
 Clark, S. W., Farming, S. 2, T. Marrowbone, P. O. Bethany, 1876.
 Clark, Willis, Farming, S. 32, T. Lovington, P. O. Lovington, 1866.
 Clavan, J. P., Farming, S. 31, T. Jonathan Creek, P. O. Sullivan, 1884.
 Cochran, Wm. G. (Cochran & Miller), Attorney & Counsellor at Law, Sullivan, 1849.
 Cochran, C., Farming, S. 21, T. Lovington, P. O. Lovington, 1880.
 Collins, J. A., Farming & Carpentering, S. 33, T. Jonathan Creek, P. O. Sullivan, 1889.
 Collins, A. W., Farming, S. 8, T. Sullivan, P. O. Sullivan, 1886.
 Collins, R. A., Farming, S. 32, T. Jonathan Creek, P. O. Sullivan, 1889.
 Colyer, J. R., Physician, Arthur, 1893.
 Conlin, B., Farming, S. 34, T. Dora, P. O. Dalton City, 1874.
 Cook, D. W., Farming, S. 35, T. Marrowbone, P. O. Bethany, 1861.
 Cook, Fred., Farming, S. 11, T. Lovington, P. O. Lovington, 1884.
 Cook, Wm., Farming, S. 2, T. Marrowbone, P. O. Bethany, 1833.
 Covey, W. G., Editor Moultrie County News, Sullivan, 1887.
 Cox, A. R., Farming, S. 28, T. East Nelson, P. O. Allenville, 1836.
 Craig, J. B., Farming, S. 25, T. Jonathan Creek, P. O. Arthur, 1858.
 Craven, W. W., Farming, S. 29, T. East Nelson, P. O. Allenville, 1869.
 Crowder, D. W., Farming, S. 27, T. Marrowbone, P. O. Bethany, 1857.
 Crowder, T. M., Farming, S. 26, T. Marrowbone, P. O. Bethany, 1855.
 Crowder, T. H., Farming, S. 16, T. Marrowbone, P. O. Bethany, 1838.
 Crowder, W. E., Farming, S. 23, T. Marrowbone, P. O. Bethany, 1863.
 Dalton, Thomas, Farming & Stock, S. 30, T. Marrowbone, P. O. Dalton City, 1854.
 Dalton, W., Farming, S. 7, T. Marrowbone, P. O. Dalton City, 1860.
 Daugherty, Reuben, Farming, S. 7, T. Marrowbone, P. O. Cadwell, 1866.
 Davidson, James, Farming, S. 32, T. Jonathan Creek, P. O. Sullivan, 1850.
 Davis, E. J., Teacher, S. 7, T. Sullivan, P. O. Sullivan, 1872.
 Davis, J. W., Farming, S. 6, T. Sullivan, P. O. Sullivan, 1871.
 Dawdy, John W., Farming & Stock, S. 3, T. Whitley, P. O. Bruce, 1867.
 DeBruler, W. D., Farming, S. 12, T. Sullivan, P. O. Sullivan, 1843.
 DeHaven, J. A., Farming, S. 9, T. Lovington, P. O. Lovington, 1873.
 Dick, Samuel, Farming, S. 16, T. Lowe, P. O. Arthur, 1865.
 Dixon, John, Farming & Stock, S. 1, T. Lovington, P. O. Lovington, 1863.
 Dixon, J. W., Farming, S. 17, T. Lovington, P. O. Lovington, 1864.
 Dixon, Jacob, Farming, S. 11, T. Lovington, P. O. Lovington, 1863.
 Dixon, J. J., Farming, S. 14, T. Sullivan, P. O. Cushman, 1855.
 Dobson, Dr. J. W., Physician, Arthur, 1895.
 Dolan, J. M., Farming, S. 32, T. East Nelson, P. O. Coles, 1856.
 Dole, S. D., Farming, S. 23, T. Whitley, P. O. Gays, 1892.
 Donaker, Eugene, Farming, S. 17, T. Sullivan, P. O. Kirksville, 1858.
 Drake & Hostetler, Bankers, General Banking, Lovington.
 Drake, S. P. (Drake & Hostetler), Banker, Lovington, 1881.
 Drew, C. W., Farming, S. 32, T. Jonathan Creek, P. O. Sullivan, 1858.
 Drew, J. W., Farming, S. 20, T. Jonathan Creek, P. O. Sullivan, 1849.
 Drew, J. W., Farming, S. 29, T. Jonathan Creek, P. O. Sullivan, 1853.
 Drish, F. W., Farming, S. 10, T. East Nelson, P. O. Sullivan, 1871.
 Dumond, H. P., Farming, S. 6, T. Jonathan Creek, P. O. Williamsburg, 1862.
 Dunscombe, E. O., Livery, Sale & Feed Stables, Sullivan, 1855.
 Dyer, Jasper, Farming, S. 24, T. Lovington, P. O. Lovington, 1862.
 Eden, Walter, Abstracts & Law, Sullivan, 1862.
 Eden, J. R., Attorney, Sullivan, 1852.
 Edwards, Samuel, Farming, S. 6, T. Whitley, P. O. Bruce, 1866.
 Edwards, G. M., Farming, S. 14, T. Whitley, P. O. Gays, 1865.
 Eichenberry, John, Farming, S. 1, T. Dora, P. O. Lake City, 1893.
 Eiler, Aaron, Retired Farmer, Gays, 1894.
 Elden, William, Farming & Stock, S. 27, T. Sullivan, P. O. Sullivan, 1880.
 Elder, R. C., Farming, S. 26, T. Jonathan Creek, P. O. Sullivan, 1860.
 Elliott, J. T., Music Dealer, Pianos, Organs & Sewing Machines, Sullivan, 1875.
 Elliott, J. A., Farming, S. 25, T. Lovington, P. O. Lovington, 1893.
 Emel, Phillip, Farming & Stock, S. 13, T. Sullivan, P. O. Sullivan, 1880.
 Emel, William, Farming & Stock, S. 7, T. Sullivan, P. O. Sullivan, 1875.
 Emes, John, Farming, S. 10, T. Marrowbone, P. O. Bethany, 1869.
 Enterline, Sherman, Farming, S. 11, T. Whitley, P. O. Bruce, 1894.
 Erwin, Capt. L., [Late Capt. Co. G., Ohio Vol. Cav.], Farming & Stock, S. 35, T. Sullivan, P. O. Bruce, 1872.
 Evans, B. E., Farming, S. 8, T. Sullivan, P. O. Kirksville, 1863.
 Evans, J. E., Farming, S. 17, T. Sullivan, P. O. Kirksville, 1861.
 Fairchilds, J. H., Farming, S. 29, T. Jonathan Creek, P. O. Sullivan, 1880.
 Ferre, George, General Merchandise, Dalton City, 1872.
 Fields, G. A., Farming, S. 35, T. Sullivan, P. O. Sullivan, 1858.
 Fitzgerald, M. C., Farming, S. 14, T. Marrowbone, P. O. Bethany, 1872.

Fitzgerald, J., Farming, S. 2, T. Dora, P. O. Bethany, 1872.
 Fleming, D. D., Farming, S. 28, T. East Nelson, P. O. Allenville, 1864.
 Fleming, J. E., Farming, S. 28, T. East Nelson, P. O. Allenville, 1866.
 Fleming, L. C., Grain Dealer, Sullivan, 1863.
 Floyd, J. L., Farming, S. 11, T. Jonathan Creek, P. O. Cadwell, 1869.
 Foley, James, Supervisor & Retired Farmer, S. 33, T. Dora, P. O. Dalton City, 1875.
 Foley, John H., Jr., Farming & Stock, S. 28, T. Dora, P. O. Dalton City, 1875.
 Foley, J. M., Farming, S. 13, T. Dora, P. O. Lake City, 1859.
 Foley, W. C., Farming, S. 13, T. Dora, P. O. Lake City, 1859.
 Forsyth, Peter, Farming, S. 28, T. Marrowbone, P. O. Bethany, 1867.
 Foster, Geo. E. & Bros., Livery & Implements, Lovington.
 Foster, John, Farming, S. 19, T. Lowe, P. O. Williamsburg, 1869.
 Foster, John, Farming, S. 19, T. Lowe, P. O. Williamsburg, 1867.
 Foster, J. W., Farming, S. 10, T. Lovington, P. O. Lovington, 1847.
 Fread, A. J., Farming, S. 26, T. Sullivan, P. O. Sullivan, 1858.
 Frederick, H. L., Farming & Stock, S. 18, T. Sullivan, P. O. Sullivan, 1840.
 Freeland, J. A., Farming, S. 13, T. Whitley, P. O. Windsor, 1885.
 Freeman, W. T., Grain & Stock Dealer, Cadwell, 1862.
 Freese, G. M., Farming & Stock, Carpenter, S. 17, T. Jonathan Creek, P. O. Sullivan, 1861.
 French, A. J., Farming, S. 29, T. East Nelson, P. O. Allenville, 1856.
 French, Simon, Farming, S. 28, T. East Nelson, P. O. Allenville, 1851.
 Fulton, T. D., Farming & Stock, S. 34, T. Jonathan Creek, P. O. Sullivan, 1856.
 Fulton, T. D., Farming, S. 24, T. Whitley, P. O. Gays, 1833.
 Fultz, A. H., Farming & Stock, S. 16, T. Sullivan, P. O. Sullivan, 1856.
 Funk, H., Farming, S. 2, T. Lovington, P. O. Hammond, 1866.
 Garrett, R. O., Farming & Stock, S. 34, T. East Nelson, P. O. Allenville, 1858.
 Garrett, G. B., Farming, S. 8, T. Whitley, P. O. Bruce, 1850.
 Garrett, M. A., Farming, S. 9, T. Whitley, P. O. Gays, 1845.
 Garee, J. G., Farming, S. 14, T. Sullivan, P. O. Sullivan, 1883.
 Gassaway, C. D. (S. R. Miller & Co.), Broom Corn Dealers, Sullivan, 1895.
 Gerhart, W. H., Farming, S. 36, T. East Nelson, P. O. Coles, 1893.
 Gilbert, Edward, Farming, S. 28, T. Whitley, P. O. Windsor, 1895.
 Ginn, Robert, Farming, S. 22, T. East Nelson, P. O. Sullivan, 1842.
 Glines, W. O. (Scott & Glines), Real Estate, Sullivan, 1893.
 Godwin, B. M., Lumber & Grain, Lake City, 1893.
 Graves, Dr. B. C., Physician, Dalton City, 1893.
 Greenwell, Wm., Farming, S. 15, T. East Nelson, P. O. Allenville, 1861.
 Gregory, L. T., Physician, Lovington, 1859.
 Grey, F., Farming, S. 23, T. East Nelson, P. O. Coles, 1855.
 Grey, R., Farming, S. 24, T. East Nelson, P. O. Coles, 1855.
 Grider, J. T., Attorney, Sullivan, 1885.
 Griffin, P., Farming, S. 31, T. Dora, P. O. Dalton City, 1864.
 Hagerman, B. F. G., Contractor & Builder, Sullivan, 1857.
 Hanks, J. W., Farming, S. 22, T. Dora, P. O. Lake City, 1896.
 Harbaugh, F. M., (Harbaugh & Whittiker), Attorney, Sullivan, 1860.
 Harper, C. E., Farming, S. 25, T. Marrowbone, P. O. Bethany, 1857.
 Harris, J. E., Farming, S. 29, T. Jonathan Creek, P. O. Sullivan, 1876.
 Harsh, P. J., Farming, S. 5, T. Sullivan, P. O. Sullivan, 1860.
 Hayden, B. B., Deputy County Surveyor, Sullivan, 1834.
 Helmuth, Joseph, Farming, S. 24, T. Lowe, P. O. Arthur, 1880.
 Hershberger, C. P., Farming, S. 27, T. Lowe, P. O. Arthur, 1873.
 Hershberger, J. P., Farming, S. 35, T. Lowe, P. O. Arthur, 1878.
 High, C. A., Banker & Grain Dealer, Dalton City, 1892.
 Hiler, Abraham, Farming, S. 11, T. Marrowbone, P. O. Bethany, 1864.
 Hoffman, Harmon, S. 1, T. Lovington, P. O. Lovington, 1869.
 Hoffman, J. C., Farming, S. 2, T. Lovington, P. O. Lovington, 1869.
 Hogan, Patrick, Farming, S. 12, T. Dora, P. O. Lake City, 1884.
 Hoke, Josiah, Farming, S. 13, T. Sullivan, P. O. Sullivan, 1830.
 Hollenbeck, T. A., Farming, S. 27, T. Sullivan, P. O. Sullivan, 1869.
 Hollingsworth, Wade, Abstracts, Sullivan, 1868.
 Hook, James, Farming, S. 20, T. Lowe, P. O. Williamsburg, 1832.
 Hoover, Dr. W. K., Physician & Surgeon, Lovington, 1888.
 Hortenstein, Isaac, Farming, S. 14, T. Whitley, P. O. Gays, 1857.
 Hortenstein, J. S., Farming, S. 13, T. Whitley, P. O. Gays, 1857.
 Hoskins, T. B., Farming, S. 22, T. East Nelson, P. O. Allenville, 1832.
 Hostetler, L. G., (Drake & Hostetler), Banker, Lovington, 1863.
 Hostetler, Jonathan, Farming, S. 36, T. Lovington, P. O. Lovington, 1854.
 Hostetler, C. E., Farming, S. 35, T. Lovington, P. O. Lovington, 1853.
 Hostetter, Henry, Farming, S. 8, T. Whitley, P. O. Bruce, 1854.
 Hostetter, Samuel, Farming, S. 8, T. Whitley, P. O. Bruce, 1859.
 Howell, Chas., Farming, S. 15, T. Lovington, P. O. Lovington, 1835.
 Howell, S. W., S. 5, T. Lovington, P. O. Lovington, 1864.
 Howell, W. S., Hardware, Lovington, 1858.
 Hudson, Hon. Isaac, County Judge, Sullivan, 1867.
 Huff, Rufus, Attorney, Sullivan, 1887.
 Hull, William, Farming & Stock, S. 4, T. Lovington, P. O. Lovington, 1847.
 Hunsaker, F. A., Postmaster, Arthur, 1860.

Jenkins, A. T., Implements, Buggies, Etc., Sullivan, 1883.
 Jenne, Henry, Farming, S. 8, T. Jonathan Creek, P. O. Cadwell, 1871.
 Johnson, Asa, Farming, S. 33, T. Jonathan Creek, P. O. Sullivan, 1865.
 Johnson, Dr. S. W., Physician, Sullivan, 1887.
 Johnson, T. W., Farming, S. 34, T. Jonathan Creek, P. O. Sullivan, 1864.
 Jolly, John, Farming, S. 1, T. Dora, P. O. Lake City, 1892.
 Jones, Amos, Farming, S. 22, T. Sullivan, P. O. Sullivan, 1855.
 Kanitz, William, Farming & Stock, S. 34, T. Lowe, P. O. Arthur, 1872.
 Kanitz, R. W., Farming, S. 4, T. Jonathan Creek, P. O. Cadwell, 1868.
 Kanitz, J. C., Farming, S. 22, T. Lowe, P. O. Arthur, 1860.
 Kearney, T. C., Farming, S. 8, T. Lovington, P. O. Lovington, 1854.
 Kellar, Dr. A. L., Physician, Sullivan, 1852.
 Kennedy, W. C., Farming, S. 13, T. Marrowbone, P. O. Bethany, 1871.
 Kenney, W. J., Farming, S. 16, T. Jonathan Creek, P. O. Cadwell, 1869.
 Kerchival, G. H., Farming, S. 13, T. Whitley, P. O. Windsor, 1891.
 Kebler, Geo., Farming, S. 35, T. Lovington, P. O. Lovington, 1875.
 Kingery, David, Farming, S. 34, T. Lovington, P. O. Lovington, 1875.
 Kinkade, Thos., Farming, S. 28, T. Whitley, P. O. Gays, 1869.
 Kinney, John, Farming, S. 2, T. Dora, P. O. Bethany, 1865.
 Kinsel, Wm., Farming, S. 22, T. Sullivan, P. O. Cushman, 1876.
 Kirkwood, William, County Treasurer, Sullivan, 1857.
 Knight, Henry, Farming, S. 9, T. Lovington, P. O. Lovington, 1855.
 Koffman, G. W., Farming, S. 27, T. Lowe, P. O. Fairbanks, 1887.
 Krall, H., Farming, S. 2, T. Lovington, P. O. Hammond, 1888.
 Kratz, John, Farming, S. 2, T. Marrowbone, P. O. Bethany, 1843.
 Kuhl, J. M., Farming, S. 19, T. Whitley, P. O. Windsor, 1883.
 Kuntzen, Jacob, Farming, S. 17, T. Lowe, P. O. Williamsburg, 1886.
 Lamb, Thos., Farming, S. 9, T. Lovington, P. O. Lovington, 1895.
 Landers, G. W., Farming & Stock, S. 16, T. Jonathan Creek, P. O. Cadwell, 1836.
 Landers, W. L., Farming, S. 10, T. Jonathan Creek, P. O. Cadwell, 1865.
 Lane, C., (C. Lane & Co.), Real Estate, Insurance & Loans, Sullivan, 1883.
 Lansden, T. A., Sheriff Moultrie County, Sullivan, 1839.
 Landsen, Chas., Deputy Sheriff, Sullivan, 1870.
 Lanum, E. W., Farming, S. 35, T. Sullivan, P. O. Bruce, 1869.
 Larson, John, Farming, S. 6, T. Lowe, P. O. Williamsburg, 1886.
 Layman, H. L., Farming, S. 5, T. Lovington, P. O. Lake City, 1869.
 Layton, John D., Farming & Stock, S. 26, T. East Nelson, P. O. Coles, 1865.
 Layton, T., Farming, S. 24, T. East Nelson, P. O. Coles, 1866.
 Lee, G. W., Merchant & Grain Buyer, Bruce, 1868.
 Lee, J. F., Farming, S. 6, T. Sullivan, P. O. Sullivan, 1875.
 Leeds, F., Farming, S. 10, T. East Nelson, P. O. Sullivan, 1835.
 Leeds, W. P., Farming, S. 23, T. Sullivan, P. O. Cushman, 1865.
 Leffler, G. W., Farming & Stock, S. 24, T. East Nelson, P. O. Coles, 1859.
 Leggett, E. E., Farming, S. 5, T. Sullivan, P. O. Sullivan, 1869.
 Leggett, T. L., Farming, S. 7, T. Whitley, P. O. Bruce, 1866.
 Lehman, W. H., Farming, S. 33, T. Sullivan, P. O. Bruce, 1896.
 Lewis, David, Farming, S. 9, T. Lovington, P. O. Lovington, 1879.
 Lewis, W. N., Farming, S. 35, T. Lovington, P. O. Lovington, 1855.
 Lilly, John P., Editor "Saturday Herald," Sullivan, 1857.
 Lilly, S. P., Farming & Stock, S. 32, T. East Nelson, P. O. Allenville, 1835.
 Lilly, E. L., Farming, S. 28, T. East Nelson, P. O. Allenville, 1865.
 Lilly, G. T., Farming, S. 22, T. East Nelson, P. O. Allenville, 1834.
 Lilly, J. E., Farming, S. 33, T. East Nelson, P. O. Allenville, 1860.
 Little, A. J., Farming, S. 13, T. Sullivan, P. O. Sullivan, 1852.
 Locke, R., Farming, S. 26, T. Sullivan, P. O. Sullivan, 1865.
 Logan, W. F., Agricultural Implements, Manager Sullivan Fence Co., Sullivan, 1876.
 Longwill, J. W., Contractor & Builder, Sullivan, 1877.
 Lonsdale, James, Farming, S. 11, T. Whitley, P. O. Bruce, 1896.
 Low, H. J., Farming, S. 27, T. Marrowbone, P. O. Bethany, 1891.
 Lowe, M. L., Livery, Feed & Sale Stable, Sullivan, 1879.
 Lowe, O. B., County Superintendent of Schools, Sullivan, 1865.
 Luby, A. A., Grain Dealer & Postmaster, Kirksville, 1871.
 Luttrell, L., Farming, S. 1, T. Whitley, P. O. Bruce, 1877.
 Mallory, A., Farming & Stock, S. 16, T. East Nelson, P. O. Allenville, 1872.
 Mann, W. E., Farming, S. 23, T. East Nelson, P. O. Allenville, 1885.
 Martin, I. J., Editor "Sullivan Progress," Sullivan, 1859.
 Martin, J. N., Farming, S. 8, T. Whitley, P. O. Bruce, 1861.
 Martin, J. R., Grain & Merchandise, Allenville, 1862.
 Martin, F. M., Farming, S. 31, T. East Nelson, P. O. Bruce, 1858.
 Martin, W. T., Farming, S. 30, T. East Nelson, P. O. Bruce, 1834.
 Matthias, H. J., Farming, S. 33, T. Jonathan Creek, P. O. Sullivan, 1861.
 Matthias, J. H., Farming, S. 33, T. Jonathan Creek, P. O. Sullivan, 1-58.
 Matthias, John, Farming, S. 28, T. Jonathan Creek, P. O. Sullivan, 1861.
 Matthias, P. A., Farming, S. 33, T. Jonathan Creek, P. O. Sullivan, 1862.
 Matthias, W. A. B., Farming, S. 26, T. Jonathan Creek, P. O. Sullivan, 1861.
 Maxedon, H., Farming, S. 7, T. Whitley, P. O. Bruce, 1847.
 Maxedon, J., Farming, S. 32, T. East Nelson, P. O. Allenville, 1847.
 Mayes, T. E., Farming, S. 31, T. Dora, P. O. Dalton City, 1865.
 McCaig, W. H., Farming, S. 4, T. Sullivan, P. O. Sullivan, 1867.
 McCarty, C., Farming, S. 27, T. Dora, P. O. Dalton City, 1872.
 McClung, Robert, Farming & Stock, S. 30, T. Lowe, P. O. Williamsburg, 1859.
 McCune, A. L., Farming, S. 8, T. Sullivan, P. O. Sullivan, 1859.
 McCune, W. H., Farming, S. 12, T. Sullivan, P. O. Sullivan, 1847.
 McDonald, J. J., Farming, S. 11, T. Jonathan Creek, P. O. Cadwell, 1872.
 McIntire, S. W., Hotel & Livery, Dalton City, 1892.
 McKenzie, A. H., Lumber Dealer, Sullivan, 1894.
 McKittrick, John, Farming, S. 17, T. Jonathan Creek, P. O. Sullivan, 1884.
 McReynolds, S. M., Supervisor, Farming & Stock, Bethany, 1852.
 Meeker, Judge J., (Meeker & Meeker,) Prosecuting Attorney, Sullivan, 1848.

Meeker, R. D., (Meeker & Meeker,) Attorney, Sullivan, 1869.
 Mennaury, Dr. B. F., Physician, Bethany, 1876.
 Miens, Perley, Farming & Stock, S. 14, T. Dora, P. O. Lake City, 1889.
 Millhizen, John, Farming, S. 3, T. Sullivan, P. O. Sullivan, 1853.
 Miller, Dr. A. D., Physician & Surgeon, Sullivan, 1895.
 Miller, E. J., (Cochran & Miller,) Attorney at Law, Sullivan, 1895.
 Miller, Jas. E., Manager Ulrich Farm, S. 19, T. Lovington, P. O. Livington, 1896.
 Miller, S. R., (E. R. Miller & Co.), Broom Corn Dealers, Sullivan, 1861.
 Miller, J. J., Farming, S. 36, T. Lowe, P. O. Arthur, 1870.
 Miller, R., Farming, S. 33, T. Sullivan, P. O. Bruce, 1845.
 Miller, R. B., Farming, S. 9, T. Sullivan, P. O. Sullivan, 1841.
 Miller, W. R., Farming, S. 22, T. Sullivan, P. O. Sullivan, 1895.
 Miller, Henry, Farming, S. 16, T. Sullivan, P. O. Sullivan, 1873.
 Miller, J. B., Farming, S. 23, T. Sullivan, P. O. Sullivan, 1873.
 Misenhimer, H. C., Farming & Stock, S. 29, T. East Nelson, P. O. Sullivan, 1852.
 Mitchell, J. A., Farming & Stock, S. 22, T. Marrowbone, P. O. Bethany, 1840.
 Mitchell, J. B., Farming & Stock, S. 23, T. Marrowbone, P. O. Bethany, 1832.
 Mitchell, E. A., Farming, S. 24, T. Marrowbone, P. O. Bethany, 1862.
 Mitchell, G. C., Farming, S. 26, T. Marrowbone, P. O. Bethany, 1844.
 Montfort, Dr. Warren, Physician & Surgeon, Sullivan, 1895.
 Moore, John, Farming, S. 1, T. Whitley, P. O. Bruce, 1850.
 Moore, E. E., Farming, S. 11, T. Jonathan Creek, P. O. Arthur, 1886.
 Moran, Michael, Farming, S. 36, T. Jonathan Creek, P. O. Fuller, 1875.
 Morris, J. E., Banker, Arthur, 1865.
 Munson, G. A., Farming, S. 27, T. East Nelson, P. O. Allenville, 1852.
 Munson, Joel, Farming, S. 17, T. Whitley, P. O. Windsor, 1882.
 Murphy, John, Farming & Stock, S. 11, T. Lovington, P. O. Sullivan, 1889.
 Myer, Henry, Farming, S. 10, T. Dora, P. O. Lake City, 1874.
 Myers, Hardin, Farming, S. 32, T. Lowe, P. O. Williamsburg, 1867.
 Myer, W. J. & H. M., Farming, S. 23, T. Sullivan, P. O. Sullivan.
 Neff, W. L., Hotel, Lovington, 1873.
 Newlan, F. M., Township Clerk, Lovington, 1840.
 Newlan, Jacob, Farming, S. 32, T. Lovington, P. O. Lovington, 1840.
 Nichols, J. H., Farming, S. 32, T. East Nelson, P. O. Coles, 1878.
 Niles, Wm., Farming, S. 31, T. East Nelson, P. O. Bruce, 1874.
 Oliver, S. H., Farming, S. 9, T. East Nelson, P. O. Sullivan, 1865.
 O'Zee, J. S., Contractor & Builder, Sullivan, 1882.
 Patterson, S. D., Circuit Court Clerk, Sullivan, 1857.
 Patterson, D. M., Farming, S. 13, T. Sullivan, P. O. Sullivan, 1839.
 Paul, Edmond, Farming, S. 4, T. Jonathan Creek, P. O. Cadwell, 1865.
 Pea, Jacob, Farming, S. 31, T. Sullivan, P. O. Sullivan, 1831.
 Pedro, R. M., Attorney at Law, Sullivan, 1865.
 Peck, Allison, Farming, S. 20, T. Lowe, P. O. Williamsburg, 1887.
 Pesch, P., Farming, S. 16, T. Marrowbone, P. O. Bethany, 1865.
 Peter, James M., Farming & Stock, S. 15, T. East Nelson, P. O. Allenville, 1856.
 Peter, J. C., Farming, S. 15, T. East Nelson, P. O. Allenville, 1853.
 Pierce, J. C., Farming, S. 35, T. East Nelson, P. O. Coles, 1882.
 Pierce, R. L., Farming, S. 10, T. East Nelson, P. O. Sullivan, 1884.
 Pierce, W. P., Farming, S. 26, T. East Nelson, P. O. Coles, 1878.
 Pifer, A. R., Druggist, Real Estate & Loans, Lovington, 1854.
 Pifer, D. H., Brick & Tile, S. 10, T. East Nelson, P. O. Sullivan, 1858.
 Pifer, U. I., Farming, S. 19, T. East Nelson, P. O. Sullivan, 1860.
 Poland, S. A., Grain Dealer, Sullivan, 1873.
 Porter, J. W., Farming, S. 15, T. Lovington, P. O. Lovington, 1864.
 Porter, T. F., Farming, S. 32, T. Lovington, P. O. Lovington, 1859.
 Powell, A. P., Farming, S. 28, T. Jonathan Creek, P. O. Sullivan, 1882.
 Powers, A. P., Grain Dealer, Sullivan.
 Powers, J. J., Farming, S. 26, T. East Nelson, P. O. Coles, 1871.
 Preston, S., Farming, S. 22, T. East Nelson, P. O. Allenville, 1856.
 Preston, Wm., Farming, S. 14, T. East Nelson, P. O. Allenville, 1855.
 Purvis, Judge J. D., Farming & Stock, S. 19, T. East Nelson, P. O. Sullivan, 1853.
 Purvis, C. E., Farming, S. 7, T. East Nelson, P. O. Sullivan, 1865.
 Purvis, S. H., Farming, S. 9, T. East Nelson, P. O. Sullivan, 1850.
 Purvis, James, Farming, S. 27, T. Jonathan Creek, P. O. Sullivan, 1837.
 Randol, W., Farming & Stock, S. 11, T. Lovington, P. O. Cushman, 1856.
 Ray, F. M., Farming, S. 9, T. Jonathan Creek, P. O. Cadwell, 1866.
 Ray, Henry, Farming, S. 4, T. Jonathan Creek, P. O. Cadwell, 1860.
 Ray, J. B., Farming, S. 26, T. Sullivan, P. O. Sullivan, 1850.
 Reed, F. D., Farming, S. 2, T. Lovington, P. O. Lovington, 1890.
 Reedy, A., Farming, S. 20, T. Sullivan, P. O. Sullivan, 1840.
 Reeter, G. C., Farming, S. 21, T. Dora, P. O. Dalton City, 1892.
 Rhodes, H., Farming, S. 10, T. Lovington, P. O. Lovington, 1848.
 Richardson, Theo., Farming & Stock, S. 25, T. Sullivan, P. O. Findlay, 1859.
 Richey, Isaac, Farm Implements, Buggies & Wagons, Seeds of all Kinds, Sullivan, 1866.
 Ridgway, G. R., Farming, S. 20, T. East Nelson, P. O. Allenville, 1881.
 Rigney, Dr. J. B., Physician, Arthur, 1857.
 Ritchey, David, Farming, S. 17, T. Jonathan Creek, P. O. Cadwell, 1866.
 Ritchey, Philip, Farming, S. 16, T. Jonathan Creek, P. O. Cadwell, 1865.
 Robb, Geo., Farming, S. 34, T. Jonathan Creek, P. O. Sullivan, 1886.
 Roney, Charles, Farming & Stock, Patent Rights, S. 33, T. Marrowbone, P. O. Bethany, 1844.
 Rose, E. W., Farming, S. 12, T. Whitley, P. O. Bruce, 1864.
 Ryan, James, Farming, S. 26, T. Jonathan Creek, P. O. Sullivan, 1891.
 Sampson, Geo., Farming, S. 5, T. Lovington, P. O. Lake City, 1846.
 Sampson, H. B., Farming, S. 1, T. Whitley, P. O. Bruce, 1861.
 Sanders, J. E., Farming, S. 10, T. Jonathan Creek, P. O. Cadwell, 1863.
 Souther, G. L., Farming, S. 31, T. Sullivan, P. O. Sullivan, 1861.
 Scheer, F. T., Farming, S. 16, T. Marrowbone, P. O. Bethany, 1865.

Sconce, M., Farming, S. 30, T. Marrowbone, P. O. Bethany, 1892.
 Scott, A. R., Banker, Bethany, 1853.
 Scott, Thos. H., (Scott & Glines), Real Estate & Abstracts, Sullivan, 1850.
 Scroggin, L. B., Banker, Sullivan.
 Scruggs, Dr. S., Physician & Surgeon, Sullivan, 1892.
 Seass, H. H., Farming & Stock, S. 28, T. Jonathan Creek, P. O. Sullivan, 1874.
 Seass, L. D., Farming, S. 22, T. Jonathan Creek, P. O. Cadwell, 1873.
 Selock, Wm., Farming, S. 34, T. Sullivan, P. O. Bruce, 1840.
 Selock, W. E., Farming, S. 33, T. Sullivan, P. O. Bruce, 1865.
 Sentel, Geo. A., Master in Chancery, Sullivan, 1873.
 Sexton, A. J., Farming, S. 36, T. Jonathan Creek, P. O. Fuller, 1890.
 Sharp, John, Farming, S. 28, T. Lowe, P. O. Fairbanks, 1876.
 Shepherd, M. T., Banker, (Home Trust & Deposit Bank), Lovington, 1858.
 Shepherd, J. M., Cashier Home Trust & Deposit Bank, Lovington, 1875.
 Sherman, M., Farming, S. 26, T. Dora, P. O. Lake City, 1866.
 Shiels, J., Farming, S. 11, T. Marrowbone, P. O. Bethany, 1872.
 Shipman, D. W., Brick Manufacturing, S. 31, T. Sullivan, P. O. Dunn, 1864.
 Shook, W. B., Justice of the Peace & Notary Public, Lovington, 1874.
 Sipe, W. H., Farming, S. 10, T. Lovington, P. O. Cushman, 1881.
 Six, J. W., Farming, S. 17, T. Lowe, P. O. Williamsburg, 1895.
 Smith, R. M., Farming, S. 12, T. Dora, P. O. Lake City, 1885.
 Smyser, Harry, Farming, S. 20, T. Whitley, P. O. Windsor, 1863.
 Soner, M. H., Farming, S. 6, T. Marrowbone, P. O. Bethany, 1894.
 Stanley, Int., Editor "Lovington Reporter," Lovington, 1891.
 Stark, J. R., Farming, S. 20, T. Marrowbone, P. O. Bethany, 1859.
 Steele, W. A., Banker (Merchants & Farmers' State Bank), Sullivan, 1885.
 Stevens, Jacob, Farming, S. 20, T. Sullivan, P. O. Sullivan, 1849.
 Stocks, Joseph, Farming & Stock, S. 15, T. Dora, P. O. Lake City, 1872.
 Stocks, Silas D., County Clerk, Sullivan.
 Story, A. J., Farming, S. 6, T. Sullivan, P. O. Sullivan, 1870.
 Strader, A., Farming, S. 28, T. Lowe, P. O. Williamsburg, 1865.
 Stricklan, S. P., Farming, S. 12, T. Sullivan, P. O. Sullivan, 1842.
 Strupe, Frank, Farming, S. 27, T. Sullivan, P. O. Sullivan, 1888.
 Sullivan, W. H., Farming, S. 32, T. Jonathan Creek, P. O. Sullivan, 1850.
 Taylor, J. B., Farming, S. 2, T. Whitley, P. O. Coles, 1857.
 Taylor, W. H., Lumber & Implements, Dalton City, 1880.
 Tinnea, J. C., Farming, S. 12, T. Sullivan, P. O. Sullivan, 1882.
 Titus, J. B., Attorney at Law, Sullivan, 1856.
 Townley, T. W., Farming, S. 35, T. East Nelson, P. O. Coles, 1840.
 Townley, Frances, Farming, S. 2, T. Whitley, P. O. Coles, 1845.
 Townsend, M., Hotel, Sullivan, 1869.
 Treat, A. W., Grain Dealer & Twp. Supervisor, Gays, 1879.
 Tueth, D., Farming, S. 2, T. Dora, P. O. Bethany, 1865.
 Underwood, S., Farming, S. 24, T. Sullivan, P. O. Sullivan, 1856.
 Underwood, N., Farming, S. 24, T. Sullivan, P. O. Sullivan, 1842.
 Uppendahl, J. H., Grain Dealer, Dalton City, 1885.
 Waggoner, F. M., City Clerk and Township Clerk, Sullivan, 1837.
 Waggoner, A., Farming, S. 25, T. Marrowbone, P. O. Bethany, 1860.
 Waggoner, Geo., Farming, S. 15, T. Whitley, P. O. Gays, 1855.
 Waggoner, H., Farming, S. 23, T. Whitley, P. O. Gays, 1838.
 Waggoner, Robt., Farming, S. 15, T. Whitley, P. O. Gays, 1854.
 Walker, Henry, Farming, S. 28, T. Whitley, P. O. Gays, 1867.
 Walker, S. A., Farming, S. 29, T. Whitley, P. O. Windsor, 1856.
 Walton, Thos., Farming, S. 4, T. Marrowbone, P. O. Bethany, 1853.
 Ward, F. O., Farming, S. 20, T. Marrowbone, P. O. Bethany, 1848.
 Ward, J. R., Farming, S. 35, T. Marrowbone, P. O. Bethany, 1868.
 Ward, W. C., Farming, S. 25, T. Marrowbone, P. O. Bethany, 1830.
 Weakley, T., Farming, S. 28, T. East Nelson, P. O. Allenville, 1859.
 Weaver, J. W., Farming, S. 21, T. Sullivan, P. O. Sullivan, 1885.
 Weaver, J. K. P., Farming, S. 24, T. Jonathan Creek, P. O. Arthur, 1882.
 West, John, Farming, S. 2, T. Whitley, P. O. Bruce, 1850.
 Whanger, L. M., Farming, S. 30, T. Jonathan Creek, P. O. Sullivan, 1883.
 Wheeler, W. R., Farming, S. 24, T. Marrowbone, P. O. Bethany, 1850.
 Whitaker, W. H., (Harbaugh & Whitaker), Attorney at Law, Sullivan, 1893.
 White, Wm., Farming, Williamsburg, 1868.
 Wiley, J. B., Farming, S. 10, T. East Nelson, P. O. Sullivan, 1836.
 Wiley, T., Jr., Farming, S. 23, T. East Nelson, P. O. Allenville, 1859.
 Wilkinson, John, Farming, S. 32, T. Marrowbone, P. O. Bethany, 1852.
 Williams, T. J., Farming & Stock, S. 18, T. Sullivan, P. O. Kirksville, 1852.
 Williams, J. W., Farming, S. 30, T. Lowe, P. O. Williamsburg, 1868.
 Williamson, J., Farming, S. 31, T. East Nelson, P. O. Sullivan, 1890.
 Wilson, G. W., Farming, S. 24, T. East Nelson, P. O. Coles, 1891.
 Wilson, J. J., Merchant & Postmaster, Gays, 1871.
 Wilson, Wm., Farming, S. 25, T. Whitley, P. O. Gays.
 Wilt, W. J., Farming, S. 22, T. Dora, P. O. Lake City, 1876.
 Wingate, E. G., Lovington.
 Winings, J. D., Farming, S. 11, T. Dora, P. O. Lake City, 1857.
 Winings, J. J., Farming, S. 15, T. Dora, P. O. Lake City, 1859.
 Winings, T. F., Farming, S. 11, T. Dora, P. O. Lake City, 1864.
 Winings, Wm., Farming, S. 11, T. Dora, P. O. Lake City, 1859.
 Winter, J. W., Liquor Dealer, Sullivan, 1888.
 Wiser, P. P., Farming, S. 14, T. Jonathan Creek, P. O. Arthur, 1876.
 Witt, W. H., Farming, S. 12, T. Sullivan, P. O. Sullivan, 1892.
 Wood, S. S., Farming, S. 22, T. Lovington, P. O. Lovington, 1833.
 Woodruff, E. A., Farming, S. 26, T. Marrowbone, P. O. Bethany, 1854.
 Wright, S. W., Real Estate, Sullivan, 1836.
 Yarnell, Wm., Farming, S. 7, T. Sullivan, P. O. Sullivan, 1865.
 Younger, A. L., Farming, S. 30, T. Marrowbone, P. O. Bethany, 1866.
 Younger, J. B., Farming, S. 19, T. Marrowbone, P. O. Bethany, 1866.
 Zorger, Geo. W., (C. Lane & Co.), Real Estate, Insurance & Loans, Sullivan, 1891.

Carriages

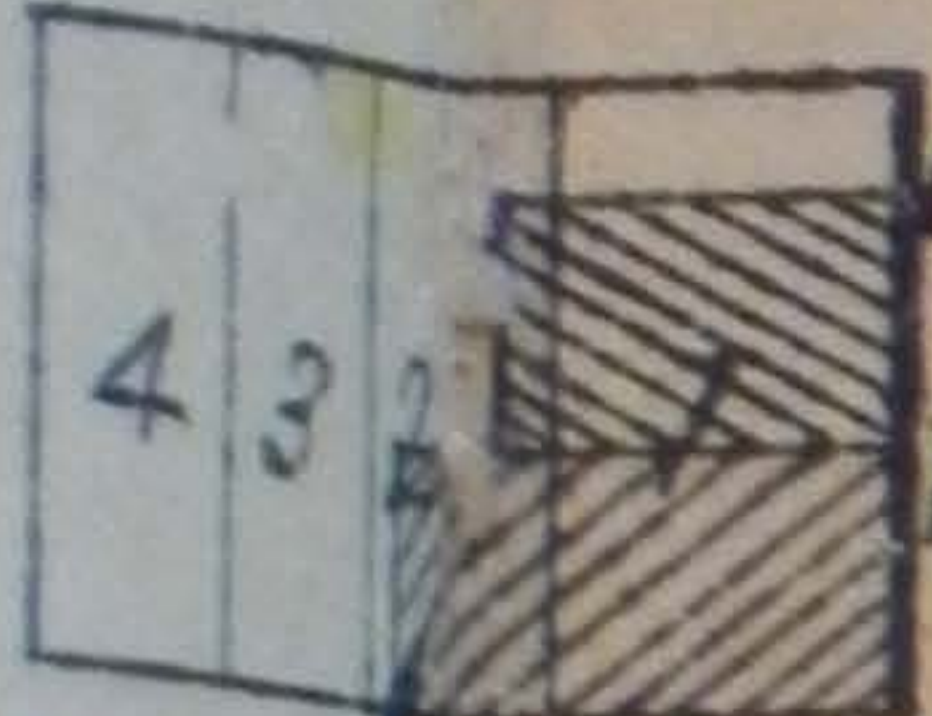

Livery
Veterinary



Hospital
3
2
1

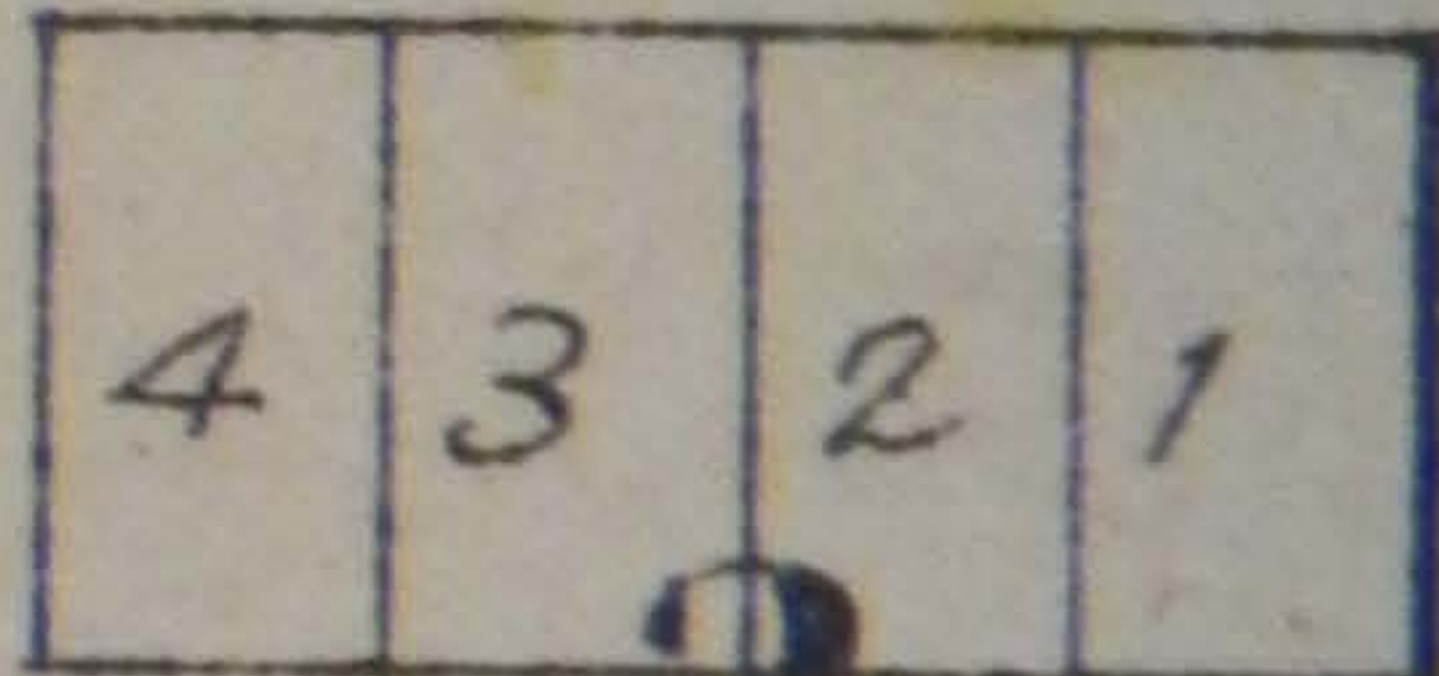

Carriages

Carp Shop



Livery

N A L

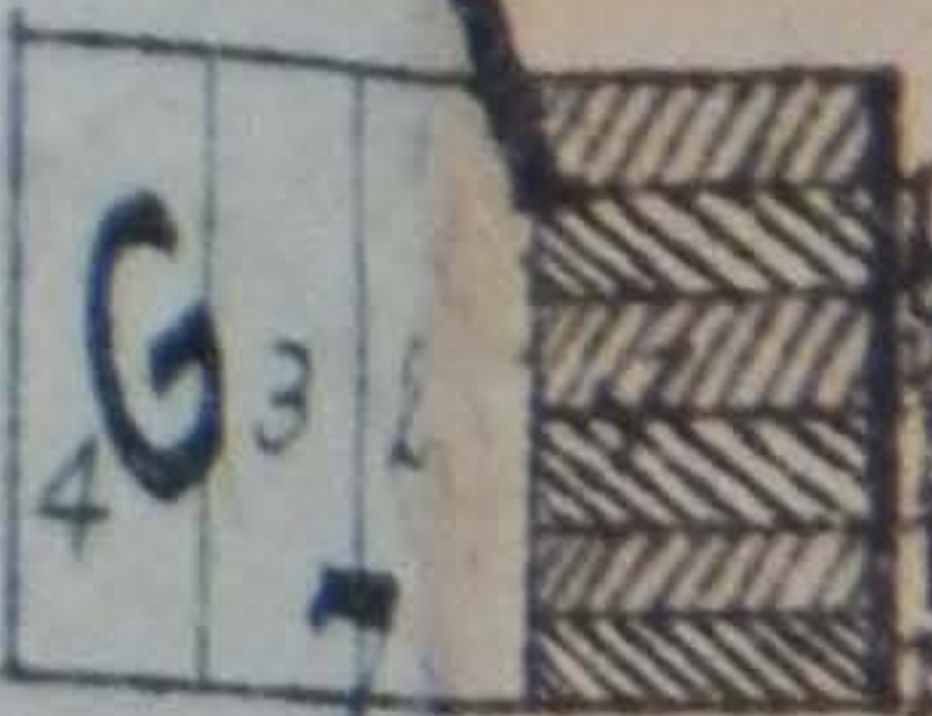

6

Laundry
Business
Music
Boat
Newspaper
Blksmith



Livery

Carriage
shed

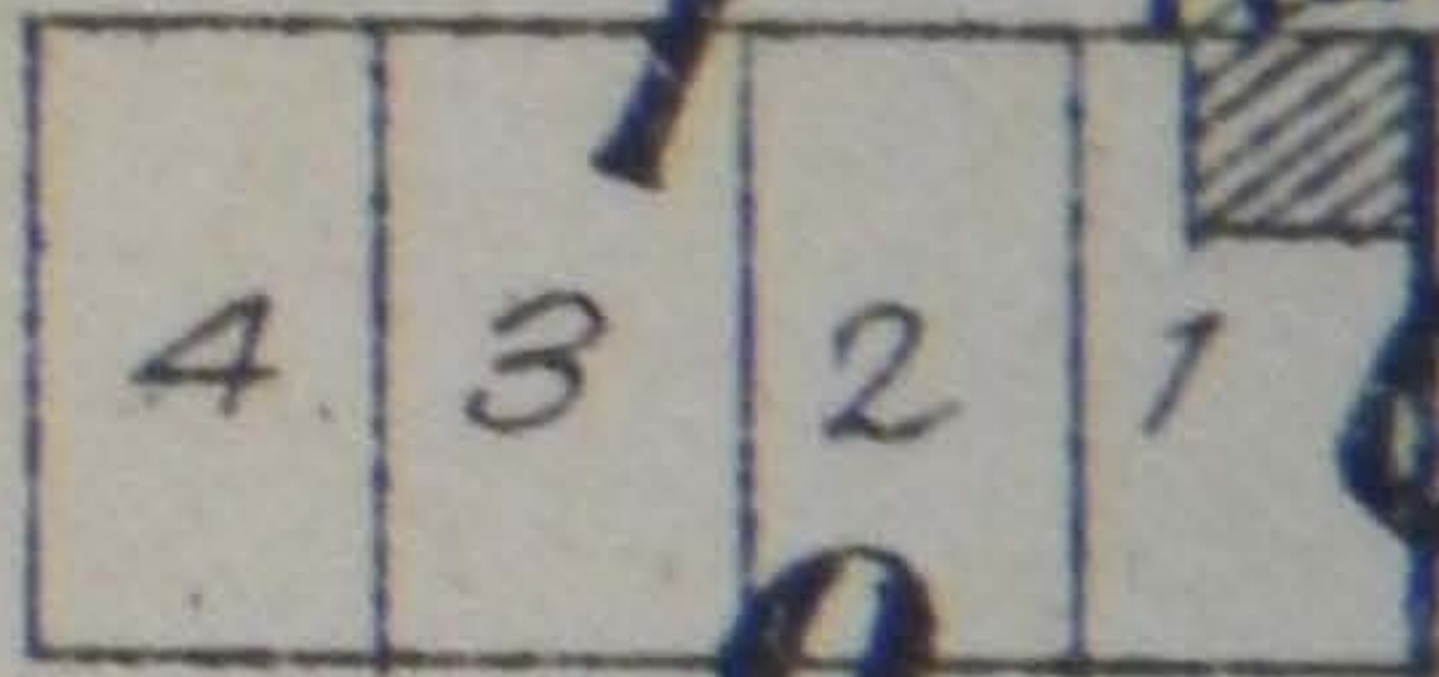

Carp Shop



5
6

Opera House
Bank
Grocery
Rest



Drugs
Grocery
Saloon
Saloon
Grocery
Barber
Agri
Implts



Grocery

Saloon
Confetion
Grocery
Hotel
Tailor
Dentist
Hotel

Blksmith
Even Hotel

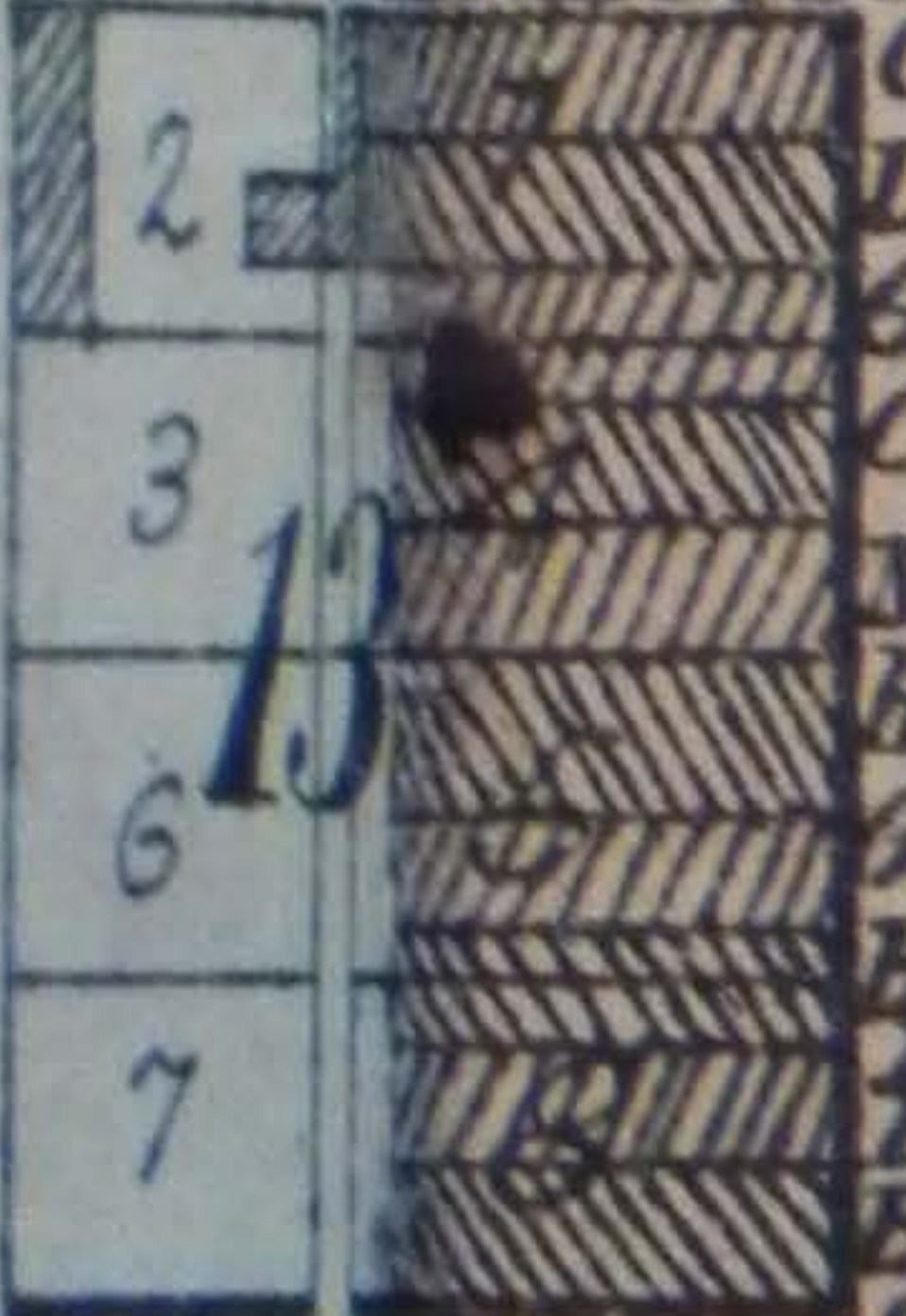

Office
Drugs
Grocery
Clothing
Novelties
Hdwre.
Grocery
Books &
Jewelry
Bank
Boots &
Shoes

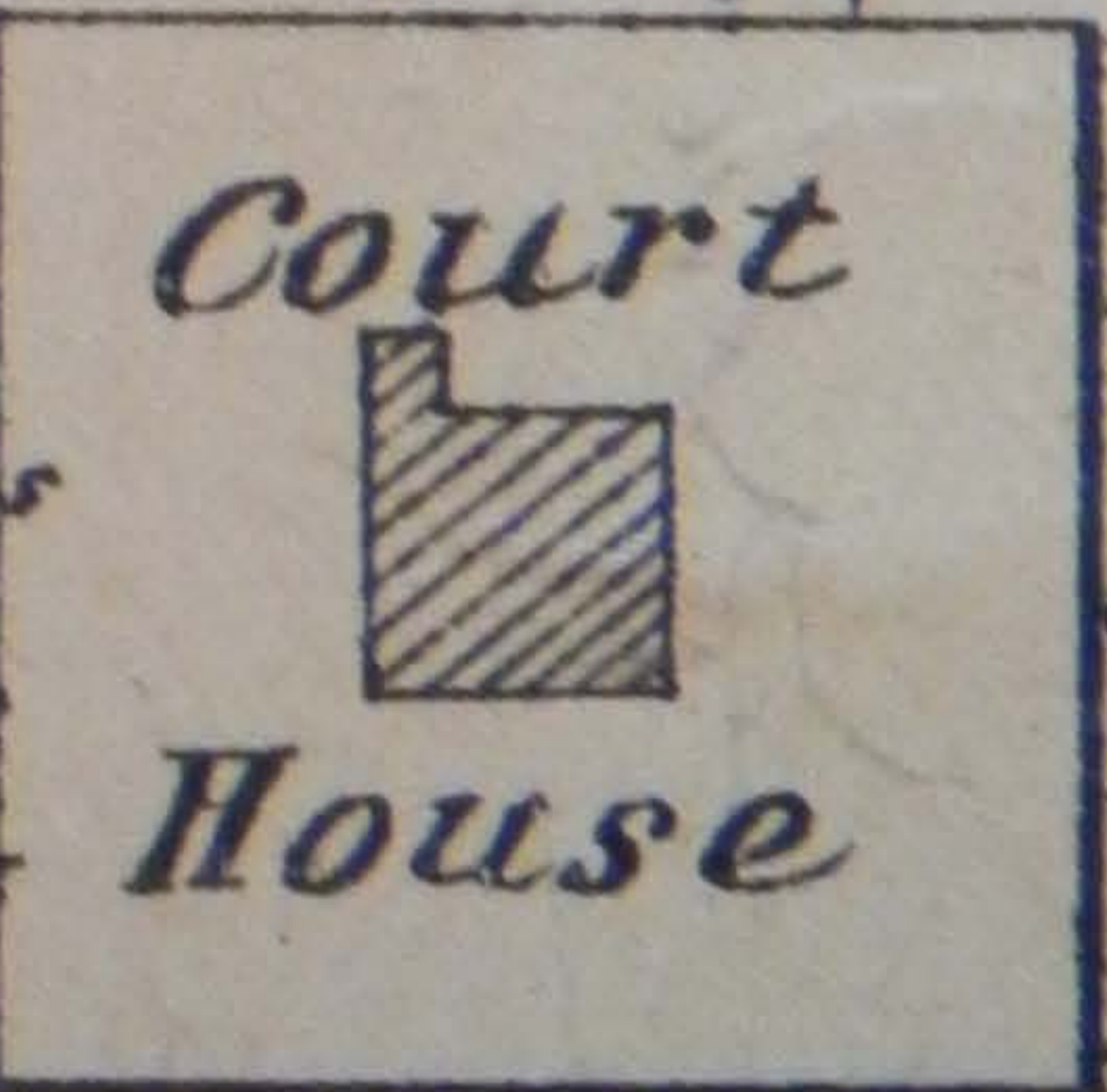

Court
House

Meats
Millinery
Grocery
Saloon
Grocery
Dry Goods
Marble
Hdwre



Blacksmith

Carriage Shop
Blksmith
Poultry
Eggs
Saloon



Rest
Dry Goods
Boots
Shoes

IOOF Hall

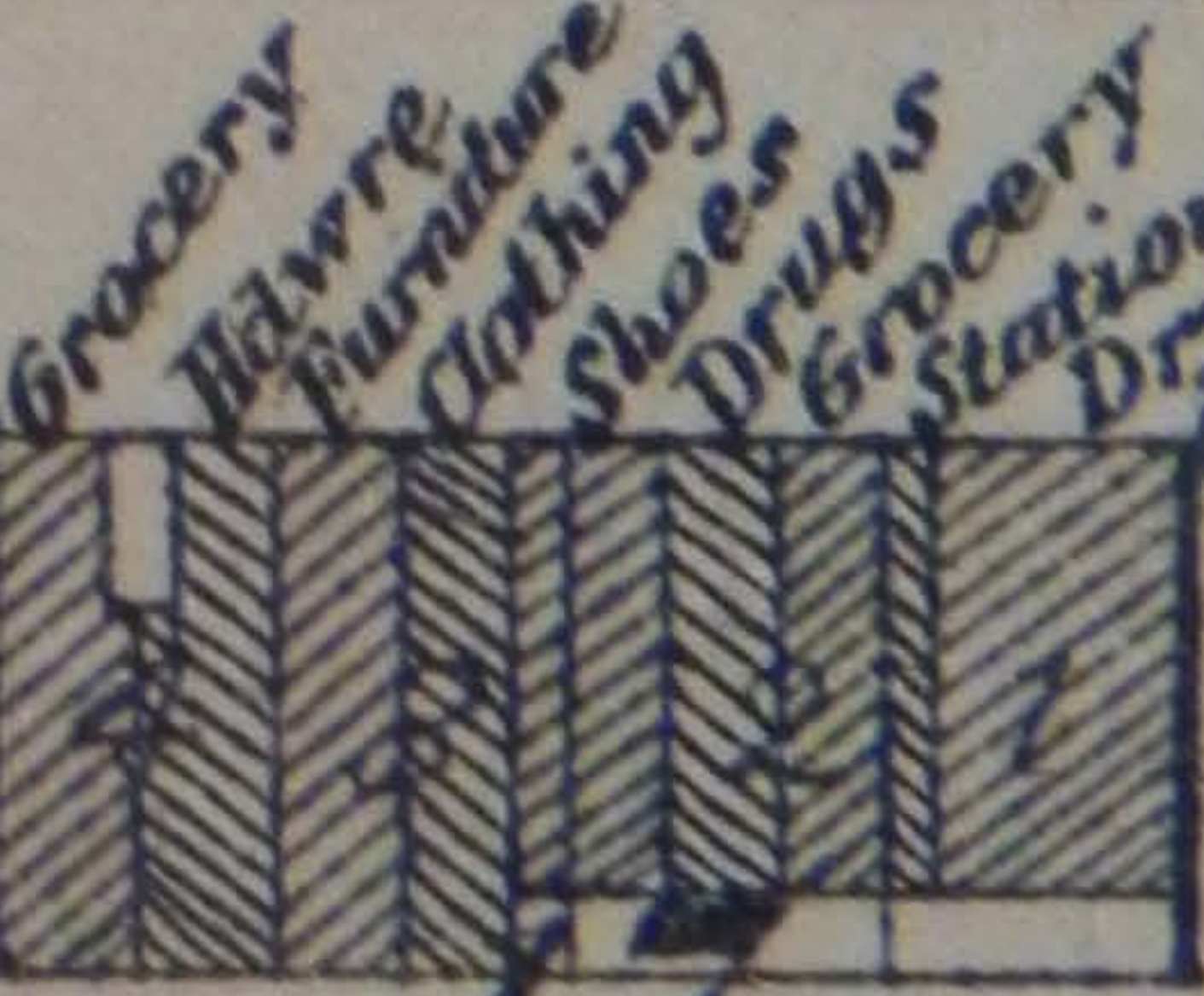

Grocery
Hdwre
Furniture
Clothing
Shoes
Drugs
Grocery
Stationary
Dry Goods



Dry Goods
Notions
P.O.
Agri
Implts



Jewelry &
Tailor

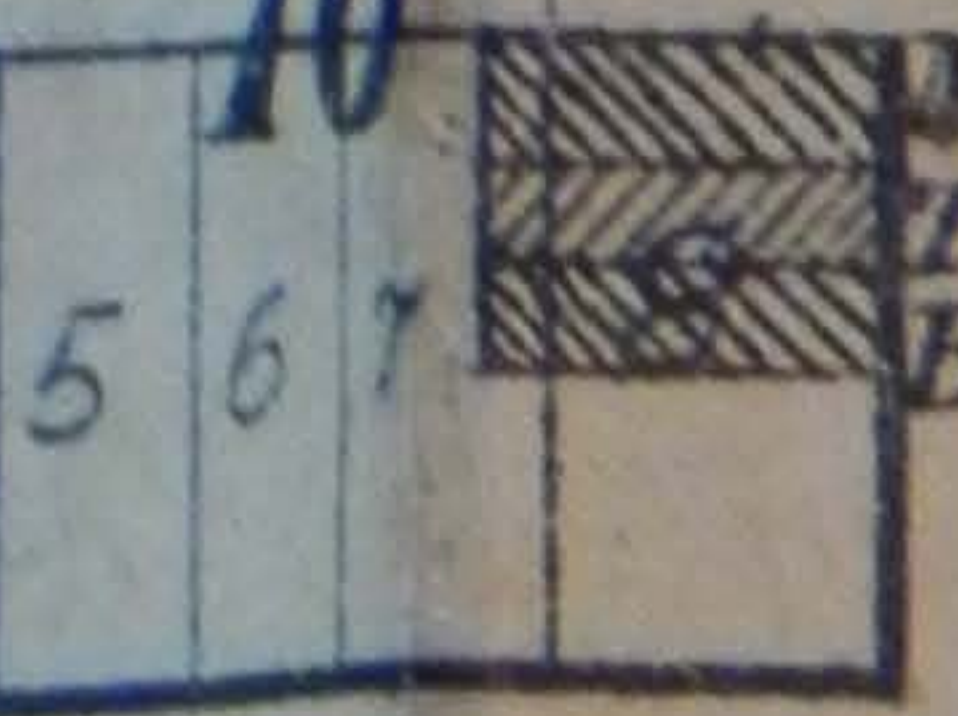

Meats
Tailor
Bakery

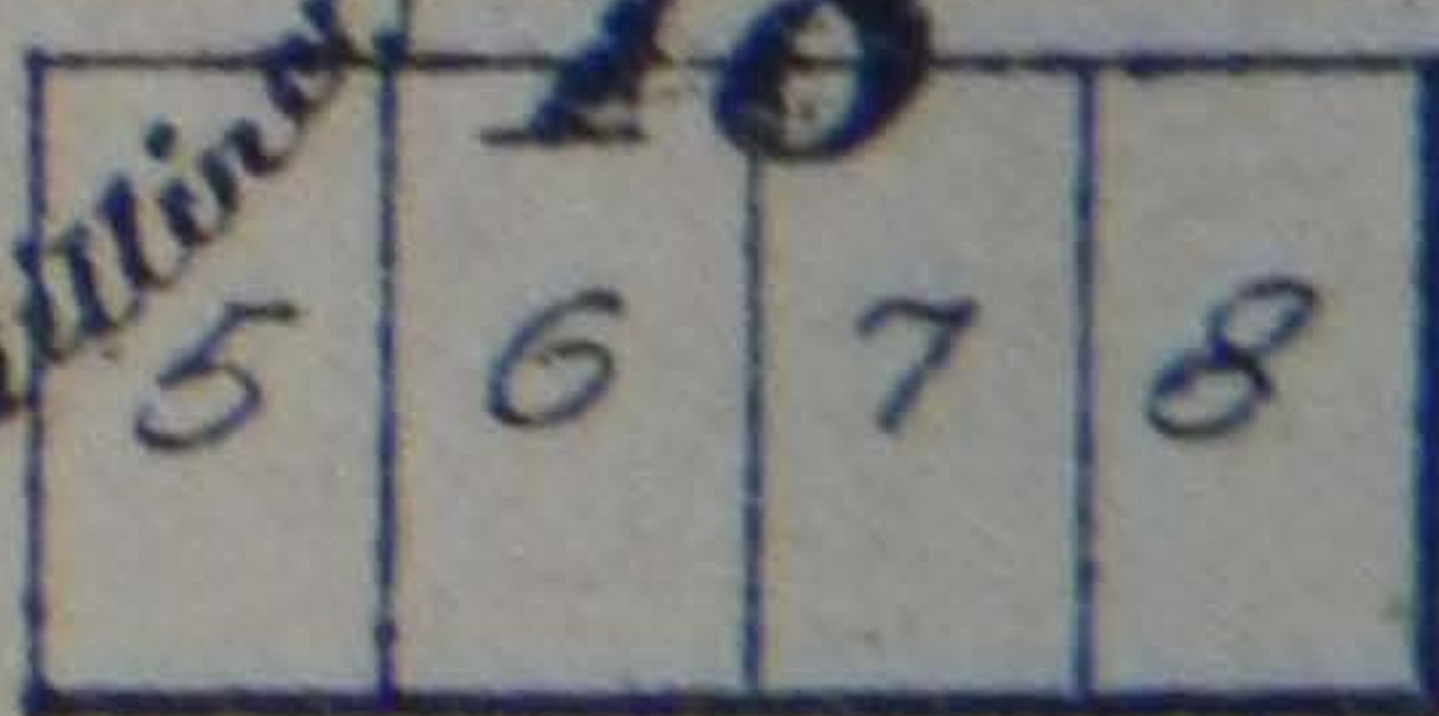

Millinery

SON

