

Moultrie County Atlas Co

STANDARD ATLAS
OF

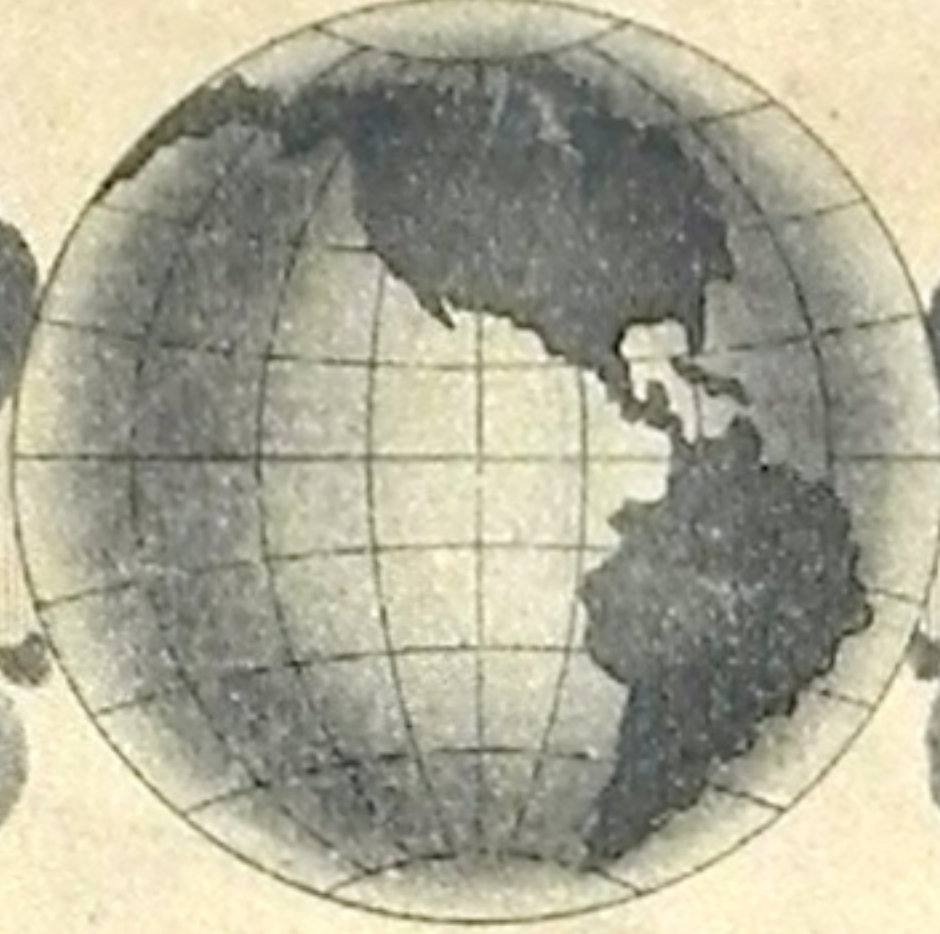

MOULTRIE COUNTY

ILLINOIS

INCLUDING
A PLAT BOOK

OF THE
VILLAGES, CITIES AND TOWNSHIPS OF THE COUNTY.

MAP OF THE STATE, UNITED STATES AND WORLD.

Patrons Directory, Reference Business Directory and Departments
devoted to General Information.

ANALYSIS OF THE SYSTEM OF U.S. LAND SURVEYS, DIGEST OF THE
SYSTEM OF CIVIL GOVERNMENT, ETC. ETC.

Compiled and Published

BY

GEO. A. OGLE & Co.

PUBLISHERS & ENGRAVERS.

CHICAGO.

1913

Copyright 1913 by Geo. A. Ogle & Co.

TABLE OF CONTENTS

GENERAL INDEX.

	PAGE		PAGE
TITLE PAGE.....	3	ANALYSIS OF THE SYSTEM OF UNITED STATES LAND SURVEYS.....	Supplement I-II
TABLE OF CONTENTS.....	5	DIGEST OF THE SYSTEM OF CIVIL GOVERNMENT .. .	Supplement III-VI
OUTLINE MAP OF MOULTRIE COUNTY.....	7	GENERAL INFORMATION REGARDING BANKING AND BUSINESS METHODS.....	Supplement VII-VIII
MAP OF THE STATE OF ILLINOIS.....	44-45	ANCIENT, MEDIEVAL AND MODERN HISTORY, CHRONOLOGICALLY ARRANGED	Supplement X-XXIII
MAP OF THE UNITED STATES.....	48-49		
MAP OF THE WORLD.....	52-53		
PATRONS' REFERENCE, DIRECTORY MOULTRIE COUNTY...55			
ILLUSTRATIONS.....	59		

MOULTRIE COUNTY INDEX

	PAGE		PAGE
ALLENVILLE, PLAT OF.....	19	KIRKVILLE, PLAT OF.....	33
ARTHUR, PART OF, PLAT OF.....	15	LAKE CITY, PLAT OF.....	40
BETHANY, PLAT OF.....	18-19	LOVINGTON, PLAT OF.....	14-15
BRUCE, PLAT OF.....	25	LOVINGTON TOWNSHIP.....	24-25
CADWELL, PLAT OF.....	41	LOWE TOWNSHIP	21
COLES, PLAT OF.....	33	MARROWBONE TOWNSHIP.....	29
CUSHMAN, PLAT OF.....	33	MOULTRIE COUNTY, OUTLINE MAP OF..	7
DALTON CITY, PLAT OF.....	40	SULLIVAN, PLAT OF.....	10-11
DORA TOWNSHIP.....	27	SULLIVAN TOWNSHIP.....	32-33
EAST NELSON TOWNSHIP.....	37	WHITLEY TOWNSHIP.....	40-41
GAYS, PLAT OF.....	25	WILLIAMSBURG, PLAT OF	41
JONATHAN CREEK TOWNSHIP.....	35		

INDEX TO ILLUSTRATIONS

	PAGE
Adkins, W. S., Residence and Barn of.....	65
Campbell, W. E., Home of.....	65
Christian Church, Bethany.....	61
Christian Church, Sullivan.....	65
Church of Christ, Sullivan.....	65
Corbin, C. A., Residence of.....	63
Crowder, Rev. and Mrs. J. H. and Grand- son.....	63
Crowder, J. H., Residence of.....	63
Crowder, Thos. H., Sr.....	59
Crowder, Thos. H., Residence of.....	65
Darst, C. W., Saw Mill.....	67
Daugherty Bros., Residence of.....	63
Davis, Father, St. Isador's Church.....	61
Davis, J. R., Store of.....	67
Davis, J. R., Residence of.....	67
Dumond's Delight.....	67
Dumond, Jacob H.....	61
Dyer, J. R., Photograph from.....	61
Dyer, J. R., Residence and Barn of.....	63
Elder, J. P.....	61
Fetters, W. A., Silver Maple Farm.....	67
Fitzgerald, J. M., Residence of.....	59
Fleming, W. M.....	59
Florey, W. A., Residence and Barn of.....	63
Frederick, H. A., Residence and Barn of.....	63
Freeland, D. E., Farm Buildings of.....	67
Freeland Capt. J. A.....	59
Fultz, A. H., Residence of.....	59
Green, Cash W.....	59

	PAGE
Hoskins, B. W., Residence of.....	67
Hoskins, B. W., and Family.....	63
Hoskins, Mr. and Mrs. W. H.....	63
Illinois Masonic Home, Sullivan.....	65
Jenne, Henry, Residence and Barn of.....	65
Jennings, John E., Residence of.....	63
Kenney, C. H., Scene on Farm of.....	67
Kenney, W. J., Scene on Farm of.....	67
Landers, Albert, Spring Valley Farm.....	63
Landers, Geo. W.....	61
Lewis, W. N., Residence of.....	65
Low, J. H., Residence of.....	61
McClure Bros., Residence of.....	67
McClure, J. R., Residence of.....	61
McCune, W. H. and Family.....	61
Martin, I. J.....	59
Martin, J. B., Residence and Barn of.....	65
Maxedon, Mr. and Mrs. Jackson.....	61
M. E. Church, Sullivan.....	65
Merchants & Farmers State Bank Build- ing and the Terrace Block, Sullivan.....	59
Methodist Church, Bethany.....	61
Miller, Aaron H.....	59
Miller, H. J.....	59
Mitchell, J. A., Residence of.....	67
Moultrie County Court House, Sullivan.....	59
Munch, Mr. and Mrs. Milton W.....	61
Poisel, S. E. and Family.....	61
Poisel, S. E., Residence of.....	67
Porter, T. F., Residence of.....	61

	PAGE
Pound, J. A., Residence and Barn of.....	63
Powell, M. N., Residence of.....	67
Presbyterian Church, Bethany.....	61
Public School, Bethany.....	61
Ray, F. M., Residence of.....	63
Ray, Henry, Residence and Barn of.....	65
Reeder, Gust C., Residence of.....	63
Reuss, Geo., Residence of.....	59
Reuss, Geo.....	59
Rhode, Jas., Stock of.....	67
Roland, Wm., Photos from.....	63
Rony, Thos., Residence of.....	67
St. Isador's Church, Dora Township.....	65
Schable, G. C., Residence and Barn of.....	65
Seass, Levi.....	59
Sherburn, W. H., Residence of.....	63
Silver, E. A.....	59
Silver, E. A., Residence of.....	67
Smyser, Harry L.....	59
South Side School, Sullivan.....	59
Sullivan, View of.....	61
Uppendahl, J. H., Residence of.....	61
Wirth, A. G.....	61
Wiser, Walter, Residence and Barn of.....	65
Worth Street, Looking North from Jack- son, Sullivan.....	65
Yarnell, C. A., Residence of.....	67
Yarnell, O. C., Residence of.....	65
Younger, J. B., Residence of.....	67
Younger, Mr. and Mrs. Levi.....	63
Younger, L. S., Residence of.....	67

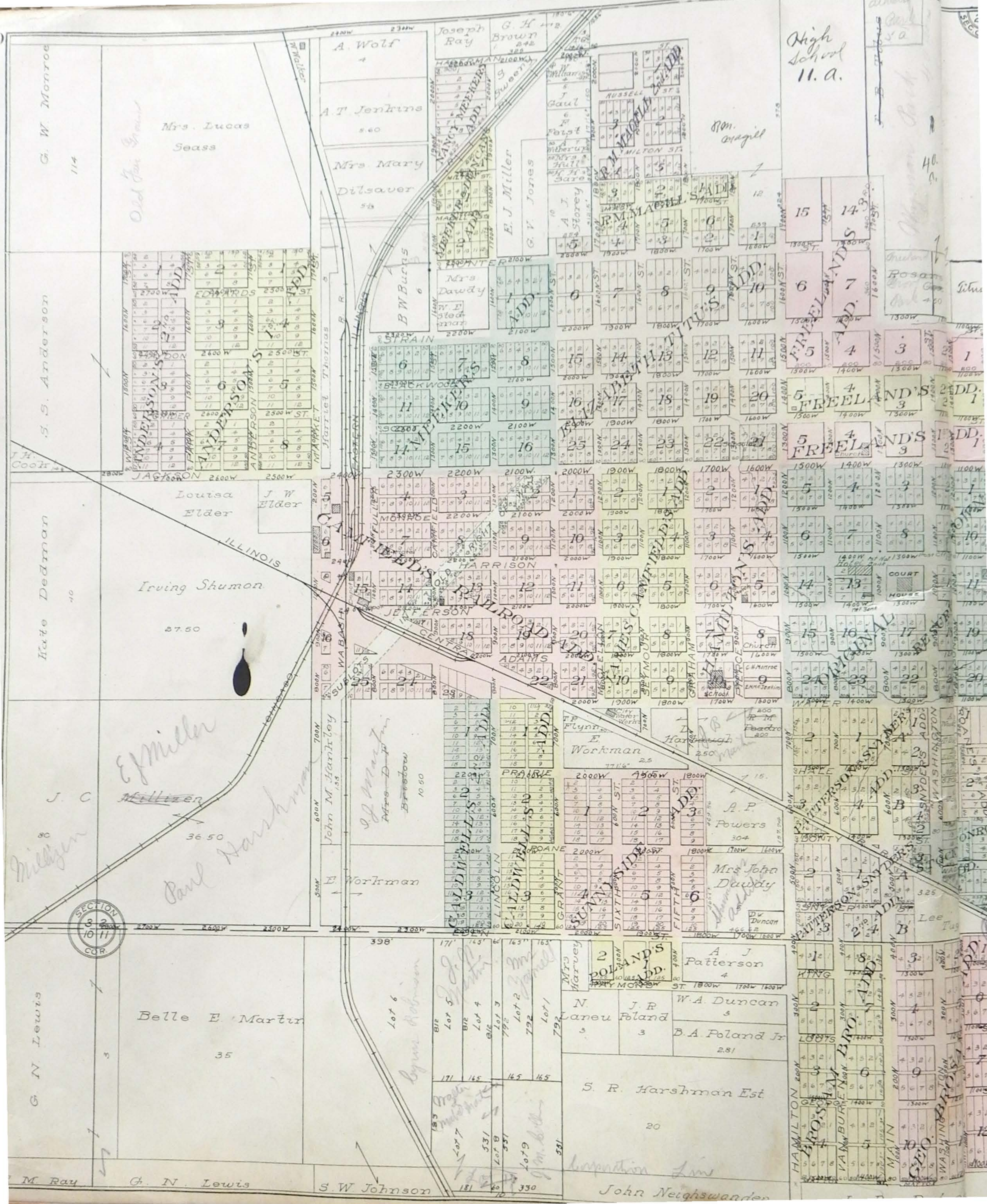

G. W. Monroe
114

Old Fair Ground
Mrs. Lucas
Seass

A. Wolf
A. T. Jenkins
Mrs. Mary
Dilsaver

Joseph
Ray
NANCY MEYERS
E. J. Miller
G. V. Jones

High
School
11. a.

S. S. Anderson

EDWARDS
JACKSON
ANDERSON
ANDERSON

B W BURNS
Mrs. Dawdy
STRAIN
BLACKWOOD
SCOTT

15
14
13
12
11
10
9
8
7
6
5
4
3

15
14
13
12
11
10
9
8
7
6
5
4
3
FREELAND'S
FREELAND'S

Hate Dedman
10

Louisa
Elder
J W
Elder
Irving Shumon

2300W
2200W
2100W
2000W
1900W
1800W
1700W
1600W
1500W
1400W
1300W
1200W
1100W
1000W
900W
800W
700W
600W
500W
400W
300W
200W
100W

15
14
13
12
11
10
9
8
7
6
5
4
3
2
1
ADAMS
HARRISON
JEFFERSON
CENTRAL

15
14
13
12
11
10
9
8
7
6
5
4
3
2
1
FREELAND'S
FREELAND'S
COURT
HOUSE

J. C
Miller
36.50

E Miller
Miller

John M. Hambley
Mrs. D. J. Brewster
E. Workman

10
11
12
13
14
15
16
17
18
19
20
21
22
23
24
25
26
27
28
29
30
31
32
33
34
35
36
37
38
39
40
41
42
43
44
45
46
47
48
49
50
51
52
53
54
55
56
57
58
59
60
61
62
63
64
65
66
67
68
69
70
71
72
73
74
75
76
77
78
79
80
81
82
83
84
85
86
87
88
89
90
91
92
93
94
95
96
97
98
99
100

Workman
Powers
Mrs. John
Dawdy
Dv
Duncan

15
14
13
12
11
10
9
8
7
6
5
4
3
2
1
Powers
Mrs. John
Dawdy
Dv
Duncan



G. N. Lewis

Belle E. Martin
35

Lot 6
Lot 5
Lot 4
Lot 3
Lot 2
Lot 1
Lot 7
Lot 8
Lot 9
Lot 10
Lot 11
Lot 12
Lot 13
Lot 14
Lot 15
Lot 16
Lot 17
Lot 18
Lot 19
Lot 20
Lot 21
Lot 22
Lot 23
Lot 24
Lot 25
Lot 26
Lot 27
Lot 28
Lot 29
Lot 30
Lot 31
Lot 32
Lot 33
Lot 34
Lot 35
Lot 36
Lot 37
Lot 38
Lot 39
Lot 40
Lot 41
Lot 42
Lot 43
Lot 44
Lot 45
Lot 46
Lot 47
Lot 48
Lot 49
Lot 50
Lot 51
Lot 52
Lot 53
Lot 54
Lot 55
Lot 56
Lot 57
Lot 58
Lot 59
Lot 60
Lot 61
Lot 62
Lot 63
Lot 64
Lot 65
Lot 66
Lot 67
Lot 68
Lot 69
Lot 70
Lot 71
Lot 72
Lot 73
Lot 74
Lot 75
Lot 76
Lot 77
Lot 78
Lot 79
Lot 80
Lot 81
Lot 82
Lot 83
Lot 84
Lot 85
Lot 86
Lot 87
Lot 88
Lot 89
Lot 90
Lot 91
Lot 92
Lot 93
Lot 94
Lot 95
Lot 96
Lot 97
Lot 98
Lot 99
Lot 100

Mrs. Harvey
N. J. R.
W. A. Duncan
B. A. Poland Jr.
S. R. Harshman Est

15
14
13
12
11
10
9
8
7
6
5
4
3
2
1
Mrs. John
Dawdy
Dv
Duncan
S. R. Harshman Est

M. Ray

G. N. Lewis

S. W. Johnson

John Neighswander

John Neighswander

SULLIVAN

COUNTY SEAT OF MOULTRIE CO. ILL.
SULLIVAN TWP.
Scale: 400 ft. to 1 inch.
Copyright 1913 by Geo. A. Ogle & Co.

M. Tabor
20.

Mary C. Baker

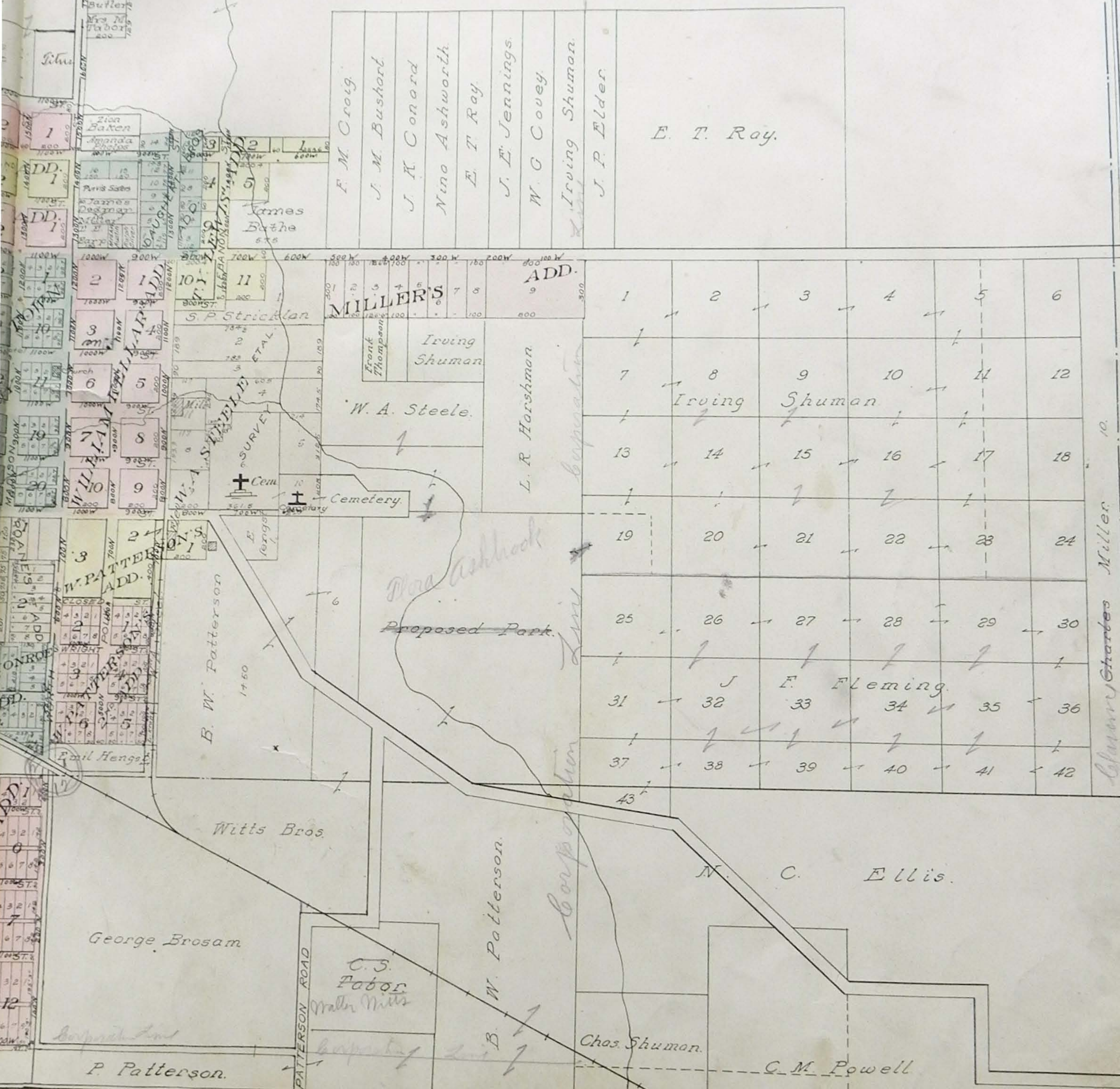

Charles Miller 10.

Corporation

Proposed Park

B. W. Patterson

B. W. Patterson

N. C. Ellis

George Brosam

C.S. Pabor
Walker Mills

Chas. Shuman

C. M. Powell

P. Patterson

PATTERSON ROAD

11.50

17.50

43

ADD.

MILLER'S

S.P. Stricklan

W. A. Steele

Irving Shuman

Irving Shuman

Cemetery

Cem.

W. W. Patterson

W. W. Patterson

W. W. Patterson

W. W. Patterson

W. W. Patterson

W. W. Patterson

W. W. Patterson

W. W. Patterson

LOVINGTON

LOVINGTON TWP.
Scale: 300ft. to 1 inch.

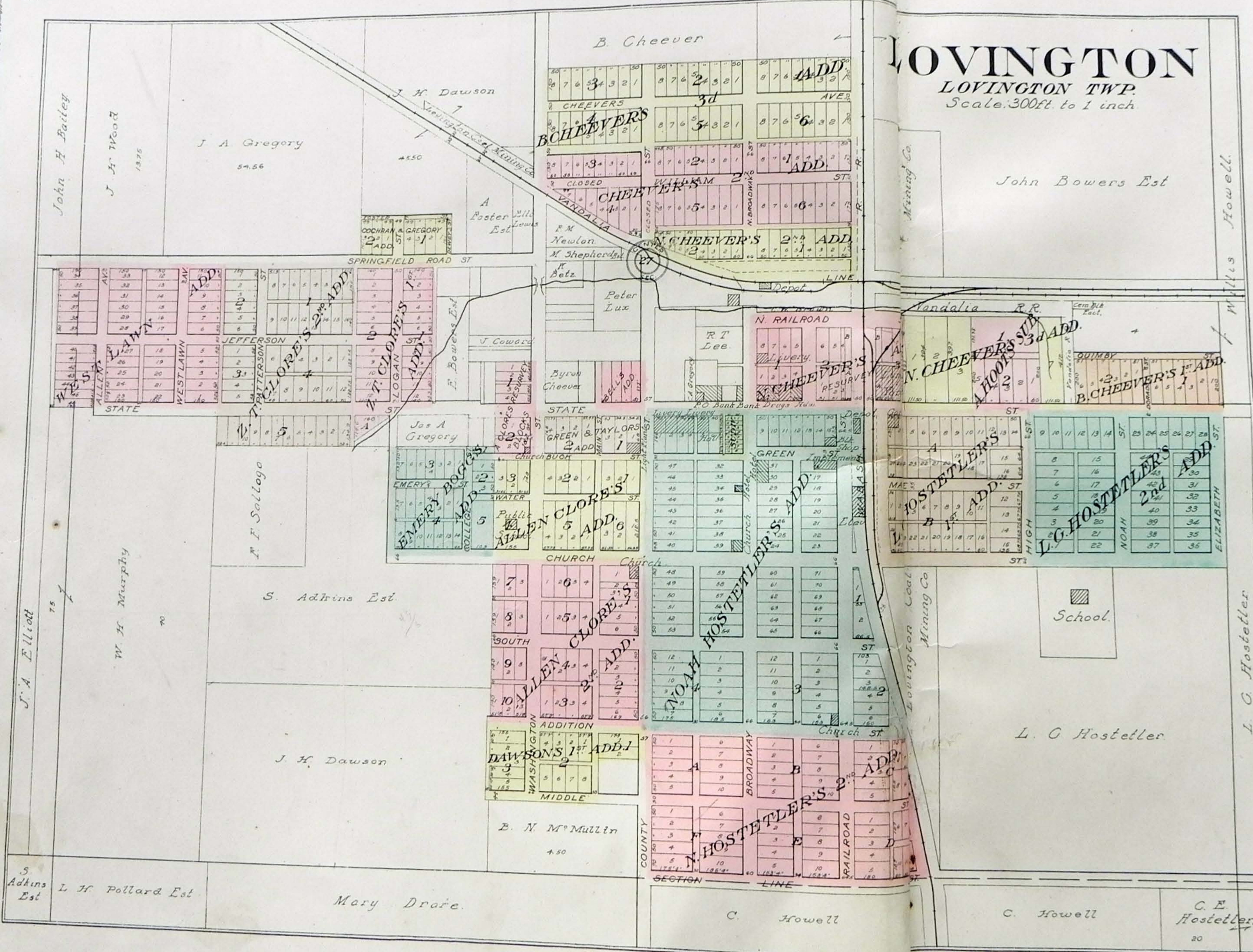

John Bowers Est

Vandalia R.R.

School

L. G. Hostetler

C. Howell

C. Howell

C. E. Hostetler



John H. Bailey
J. H. Wood
1375

J. A. Gregory
54.56

J. H. Dawson
4550

B. Cheever

CHEEVERS
BOHEEVERS

COCHRAN & GREGORY
2ND ADD.

A. Foster
Est. Lewis

F. M. Newlan
M. Shepherd
K. Betz

CHEEVERS
VANDALIA

N. CHEEVER'S
2ND ADD.

STATE
WESTLAWN
JEFFERSON
PATTERSON ST

LOGAN ST
T. PATTISON'S
2ND ADD.

LOGAN ST
F. Bowles Est
V. Coward

Peter Lux
Byron Cheever
BELL'S ADD.

Depot
N. RAILROAD
Livery
S. CHEEVER'S
RESURVEY

F. F. Sallogo

Jos A Gregory
EMERY'S
COLLEGE ST
Public School

GREEN & TAYLORS
2ND ADD.
CHURCH ST
Allen Clore's
5TH ADD.

GREEN
Hostetler's
ADD.

S. Adkins Est

SOUTH
ALLEN CLORE'S
2ND ADD.

NOAH
HOSTETLER'S
ADD.

W. H. Murphy

J. H. Dawson

WASHINGTON
DAWSON'S
1ST ADD.

BROADWAY
N. HOSTETLER'S
2ND ADD.

B. N. M. Mullin
4.50

S. Adkins Est
L. H. Pollard Est

Mary Drake

C. Howell

BETHANY

MARROWBONE TWP.

Scale: 300ft to 1 inch.

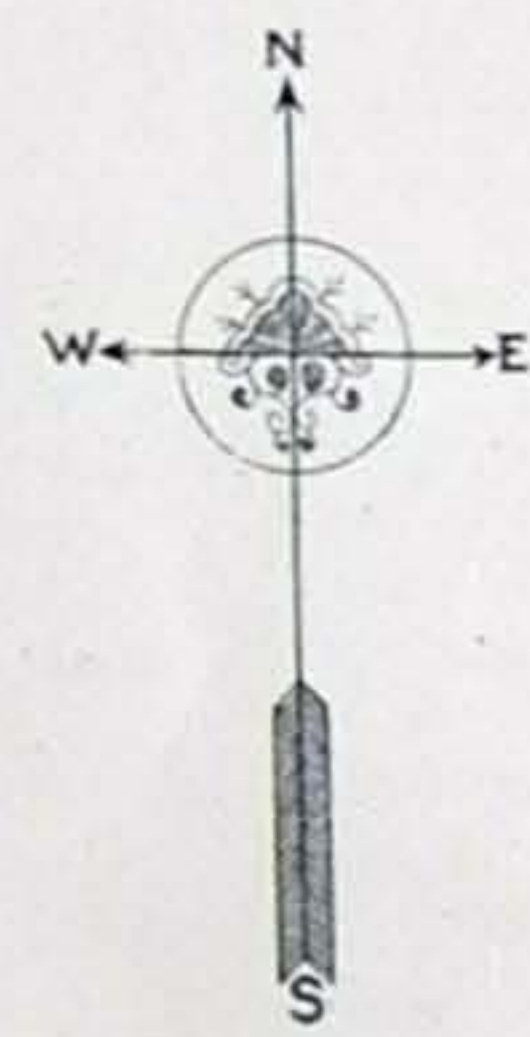
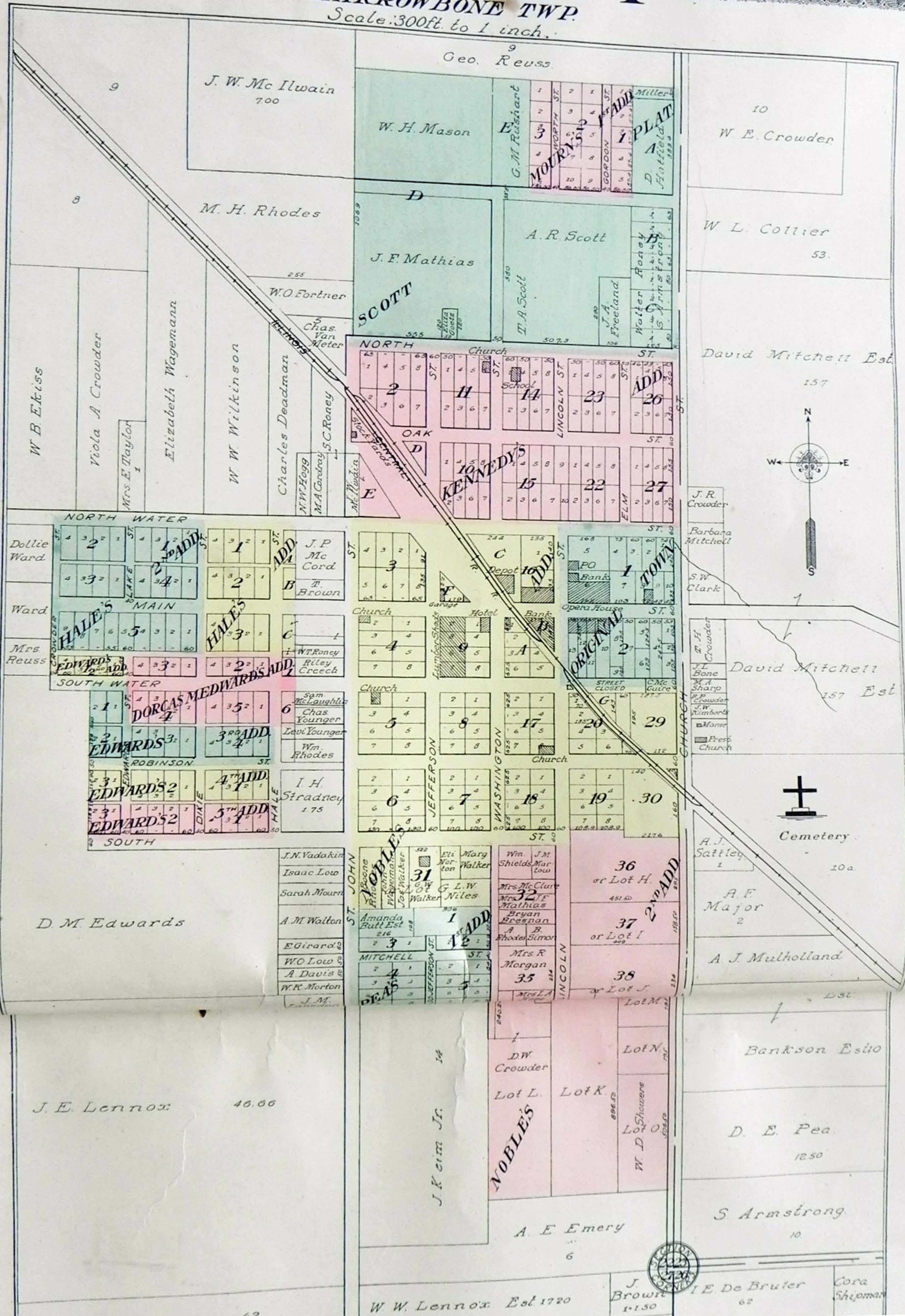

Cemetery

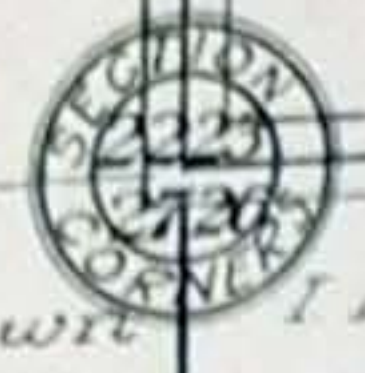

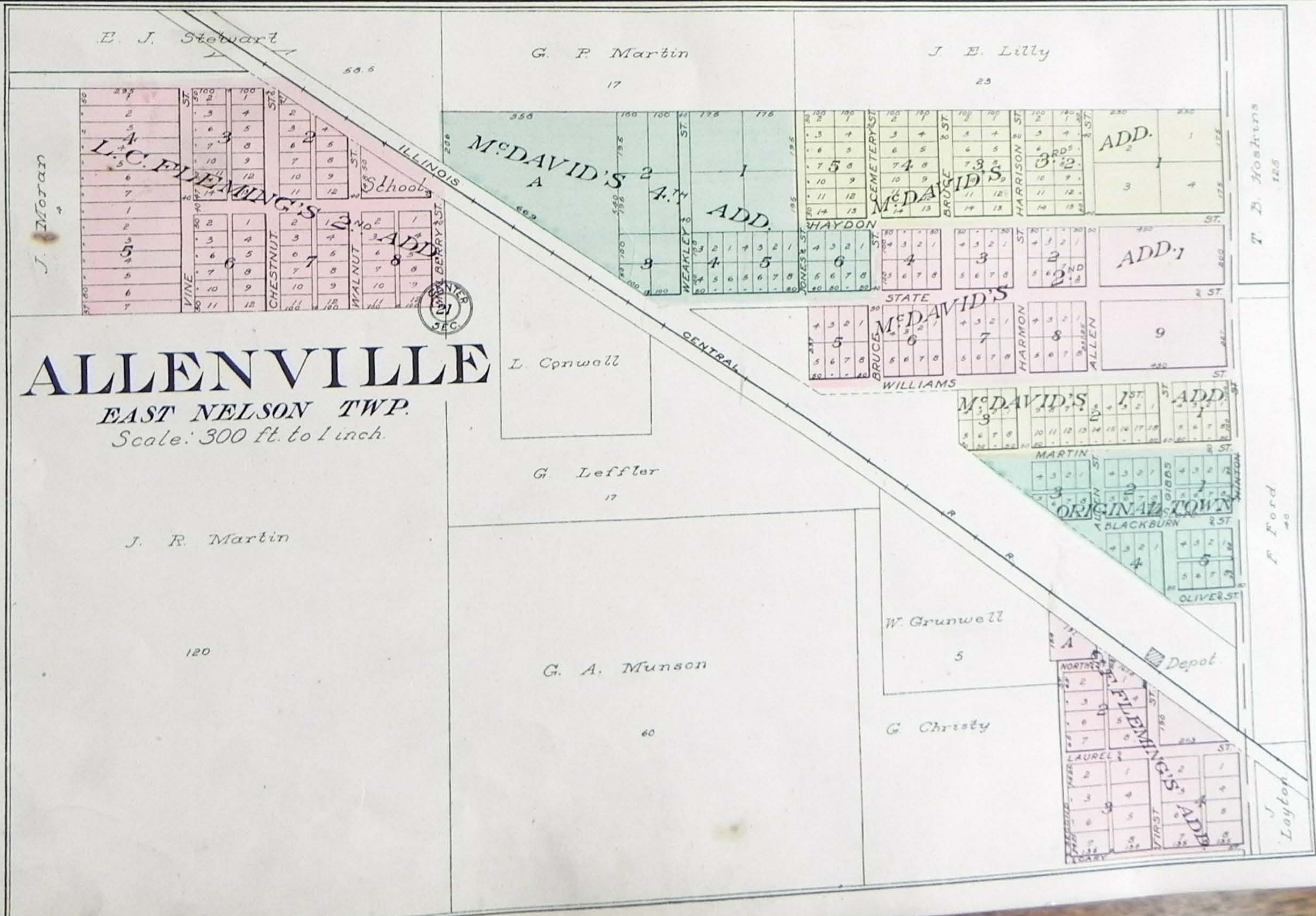

MAP OF
LOWE
TOWNSHIP

Scale 2 inches to 1 mile

Township 15 North, Range 6 East of the 3rd P. M.

CO.



JONATHAN CREEK

TWP.

MAP OF LOVINGTON TOWNSHIP

Township 15 North, Range 5 East and Part of Township 14 North, Range 5 East of the 3rd P. M.

Scale 2 inches to 1 mile

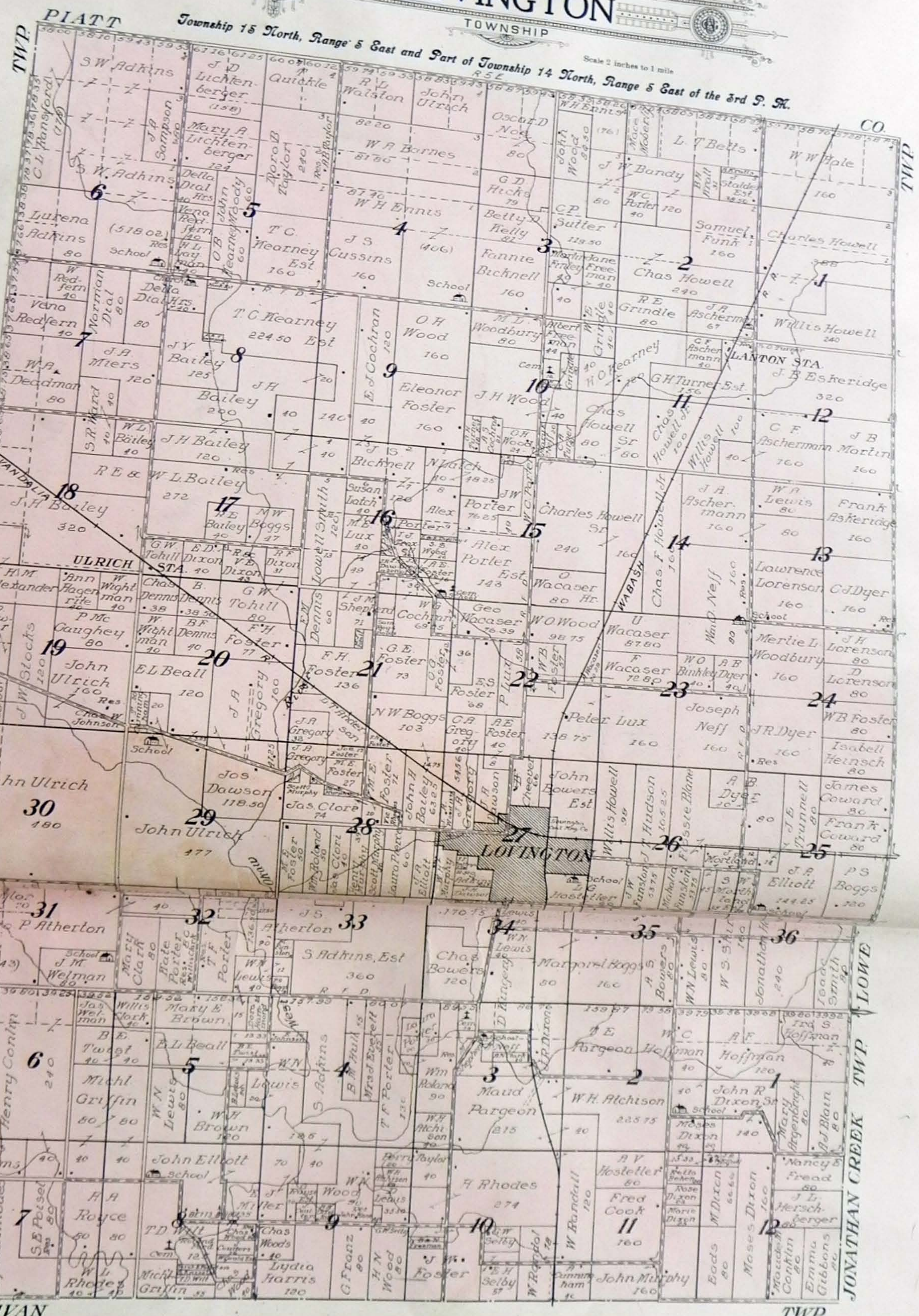

MARRONBOYS TWP.

SULLIVAN

GAYS

TWP.

JONATHAN CREEK TWP.

BRIDGE

MAP OF LOVINGTON TOWNSHIP

Scale 2 inches to 1 mile

Township 15 North, Range 5 East and Part of Township 14 North, Range 5 East of the 3rd P. M.
R. 5 E.

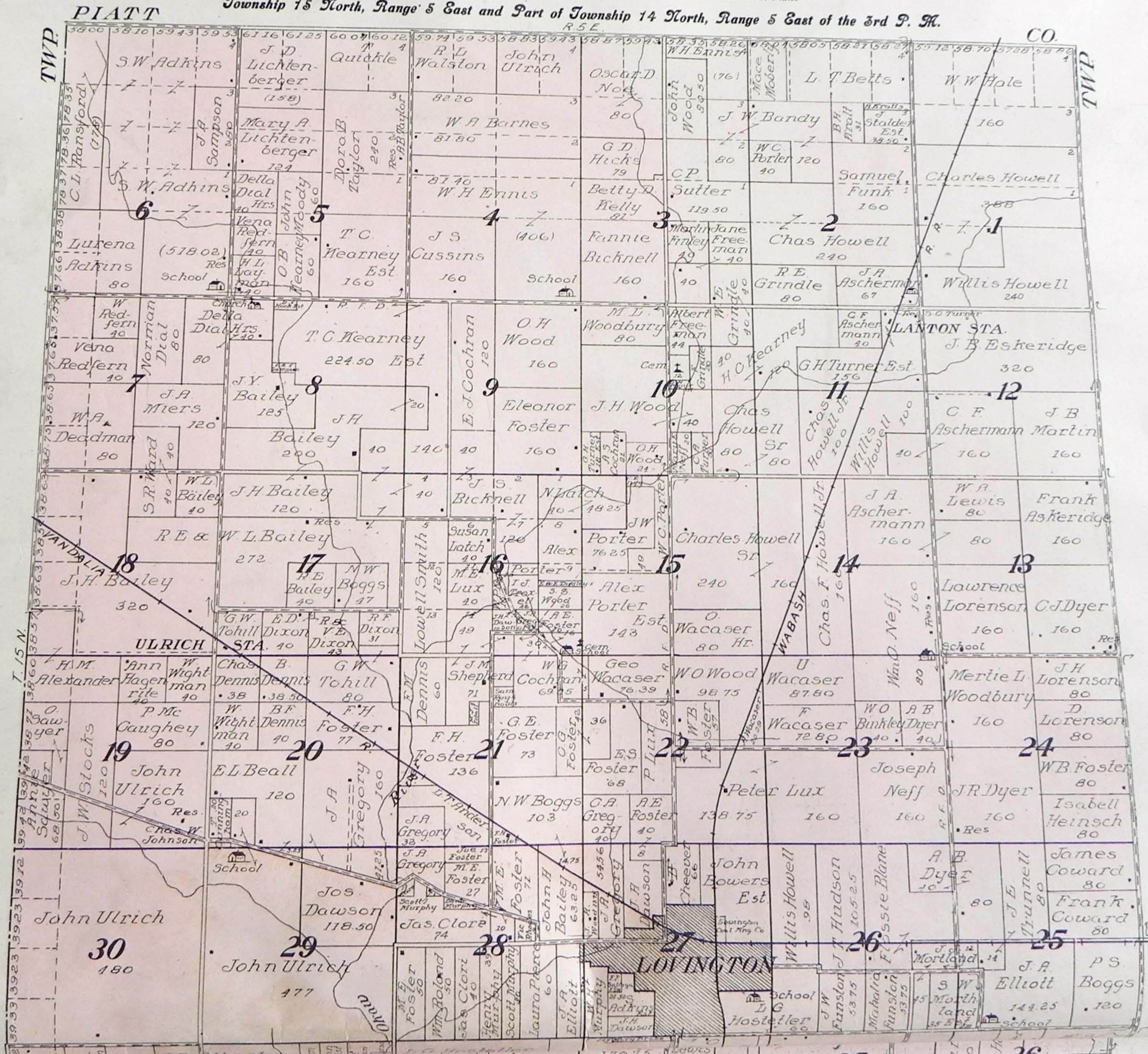

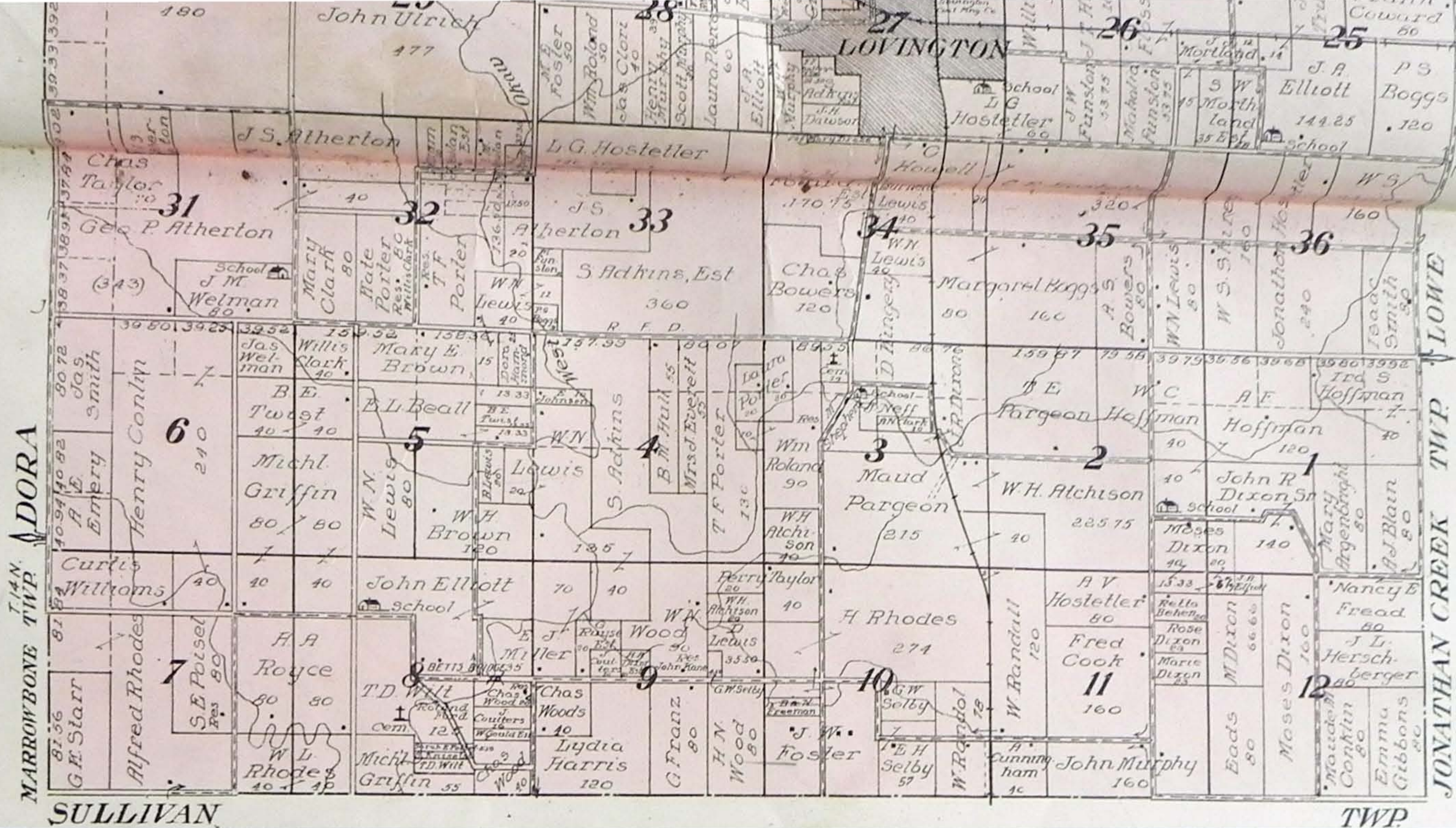

GAYS

WHITLEY TWP.
Scale: 300 ft. to 1 inch.

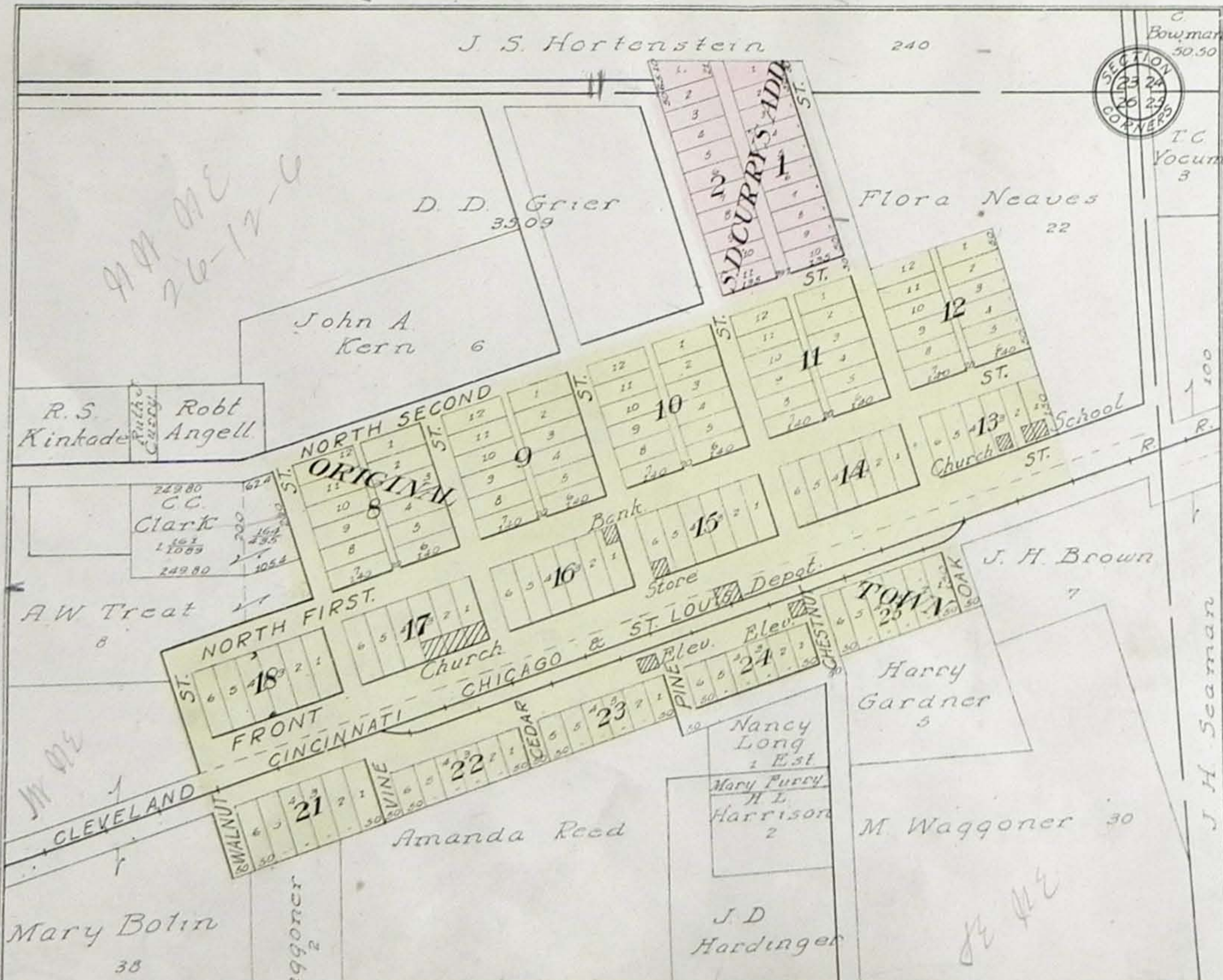

BRUCE

WHITLEY TWP.
Scale: 300 ft. to 1 in.

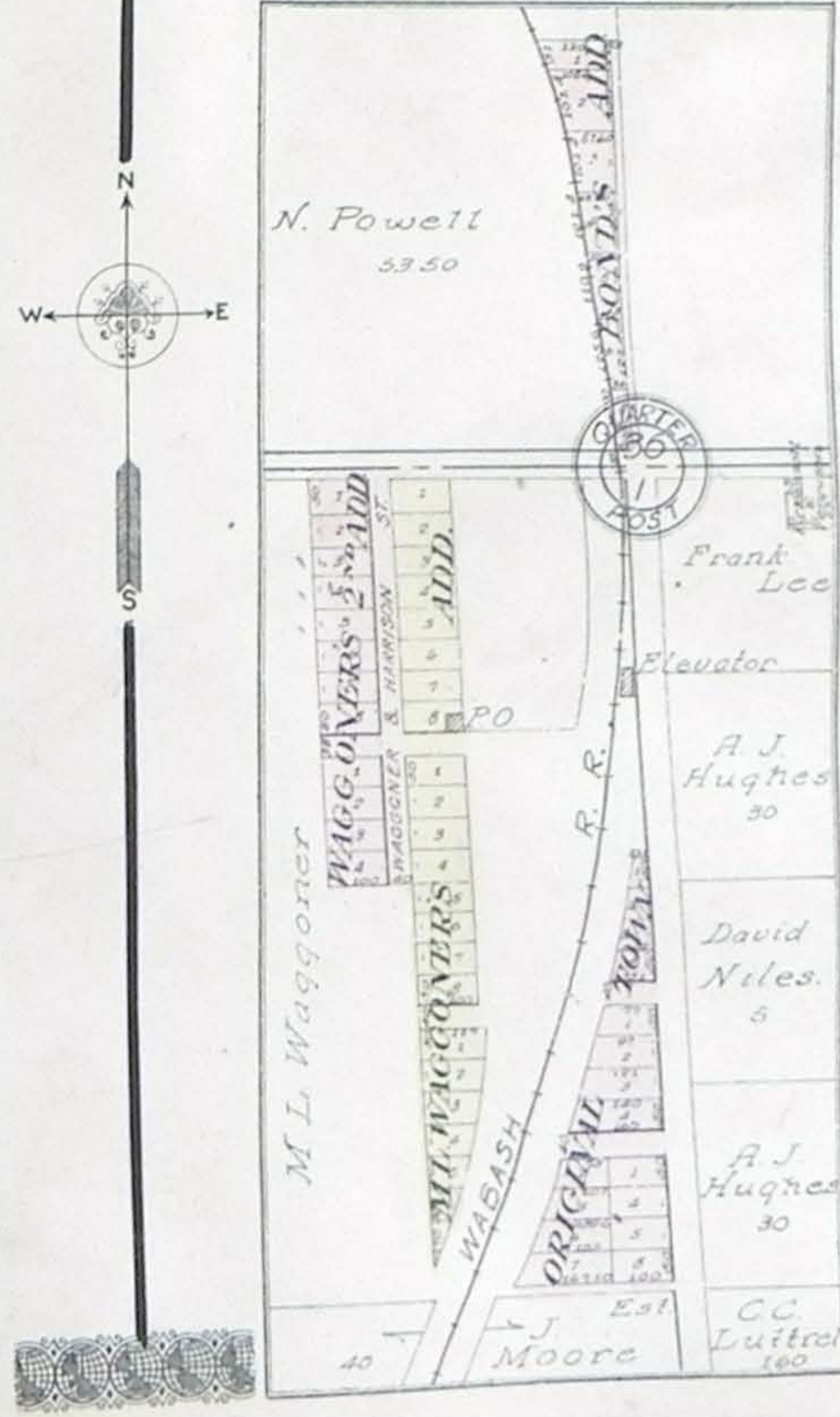



Scale 2 inches to 1 mile

Part of Townships 14 and 15 North, Range 4 East of the 3rd P. M.

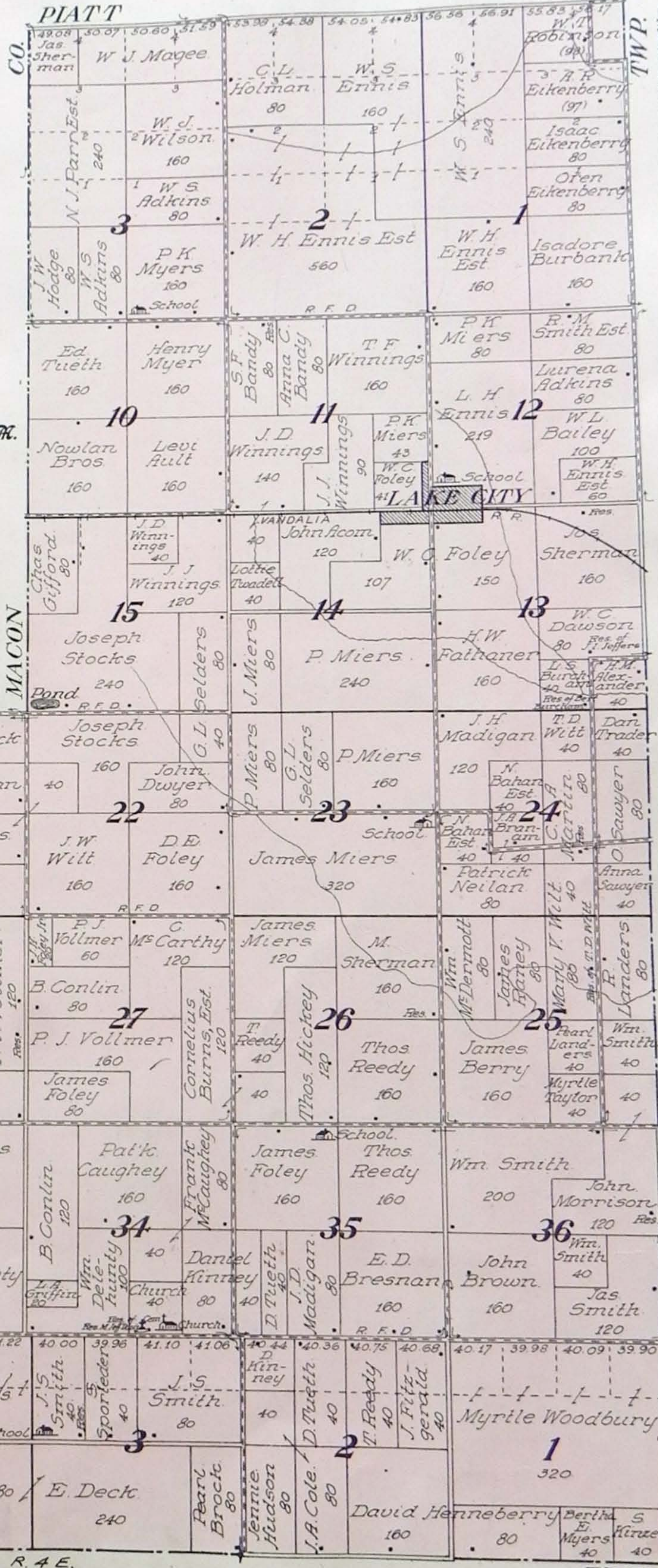

MACON CO. T. 15 N. CO. T. 14 N. CO.

MARROWBONE

R. 4 E.

TWP

LOVINGTON

MAP OF
MARROWBONE
TOWNSHIP

Scale 2 inches to 1 mile

Part of Townships 13 and 14 North, Range 4 East of the 3rd P. R.

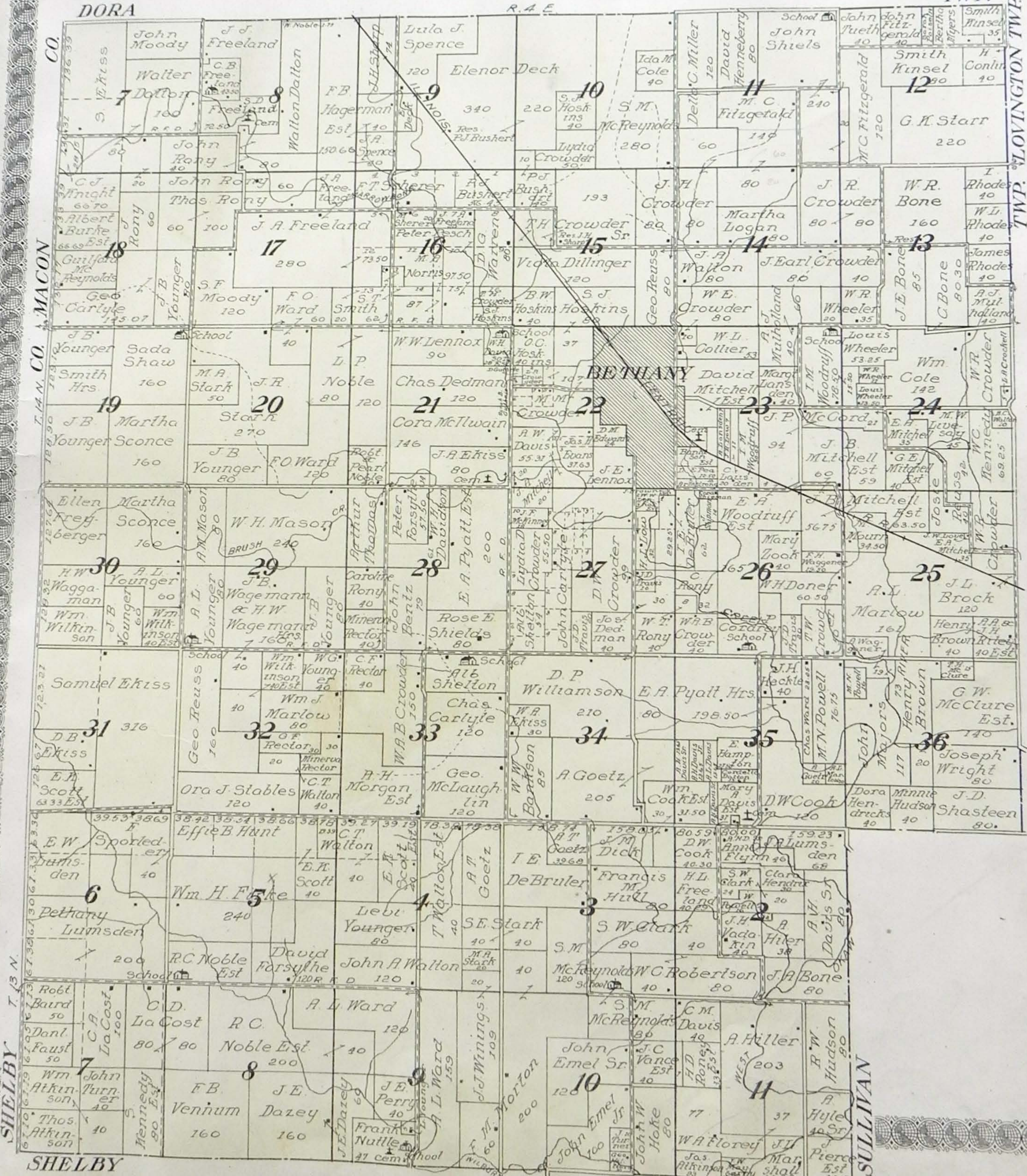

SHELBY

SULLIVAN

LOVINGTON TWP.

T. 14 N. CO. MACON

T. 13 N.

SHELBY

CO

MAP OF SULLIVAN TOWNSHIP Scale 2 inches to 1 mile

Township 13 North, Range 5 East, Part of Township 13 North, Range 4 East and Part of Township 14 North, Range 5 East of the 3rd P. M.



MARROWBONE CO.

T. 13 N.

SHELBY

TWP

JONATHAN CREEK

EAST NELSON TWP

CO. WHITLEY

KIRKVILLE SULLIVAN TWP. Scale: 300 ft. to 1 inch

CUSHMAN SULLIVAN TWP. Scale: 300 ft. to 1 inch

SULLIVAN

TOWNSHIP

Scale 2 inches to 1 mile

Township 13 North, Range 5 East, Part of Township 13 North, Range 4 East and Part of Township 14 North, Range 5 East of the 3rd P. M.



ARROWBONE

JONATHAN CREEK

SULLIVAN

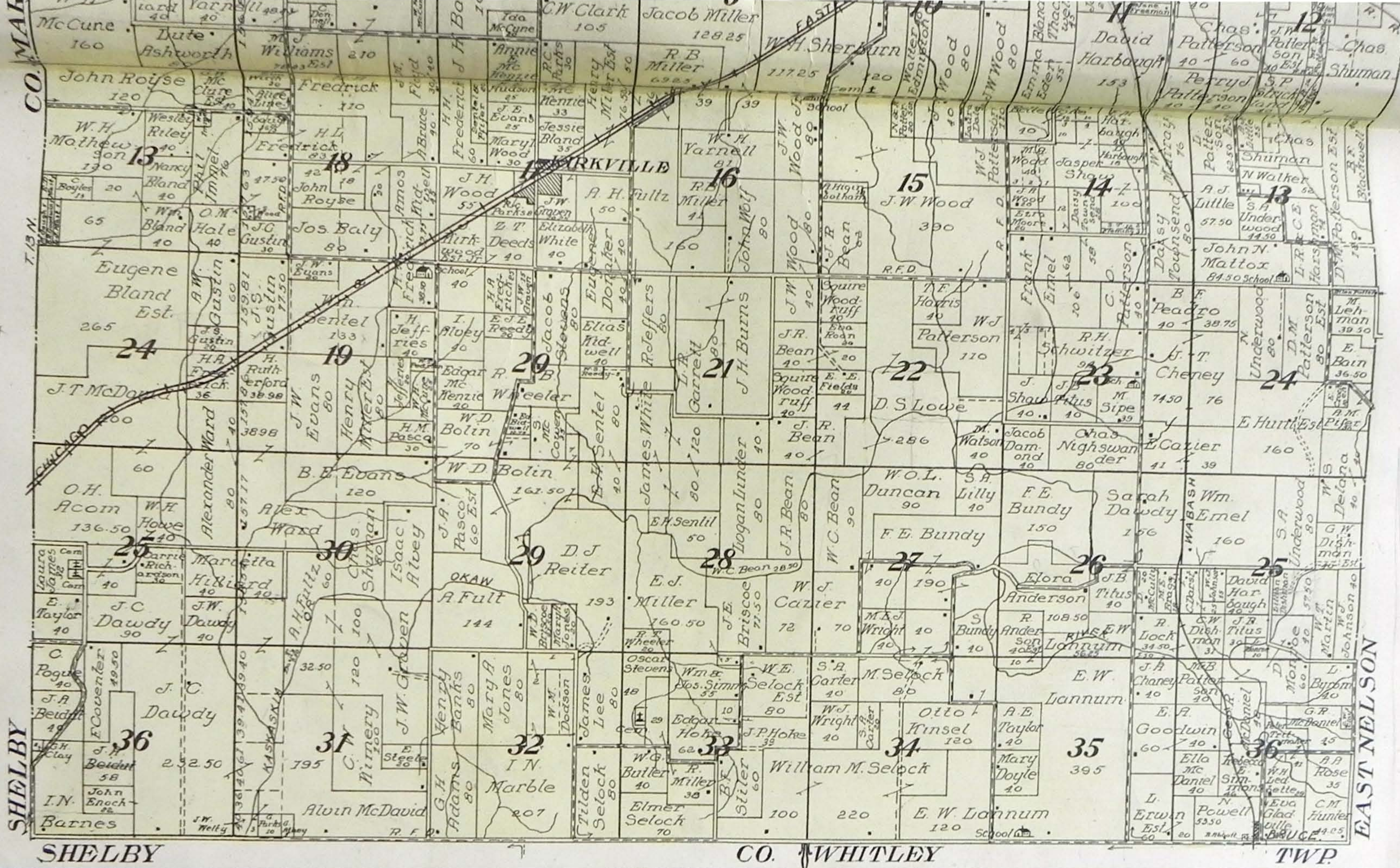

KIRKVILLE
SULLIVAN TWP.
Scale: 300 ft. to 1 inch.

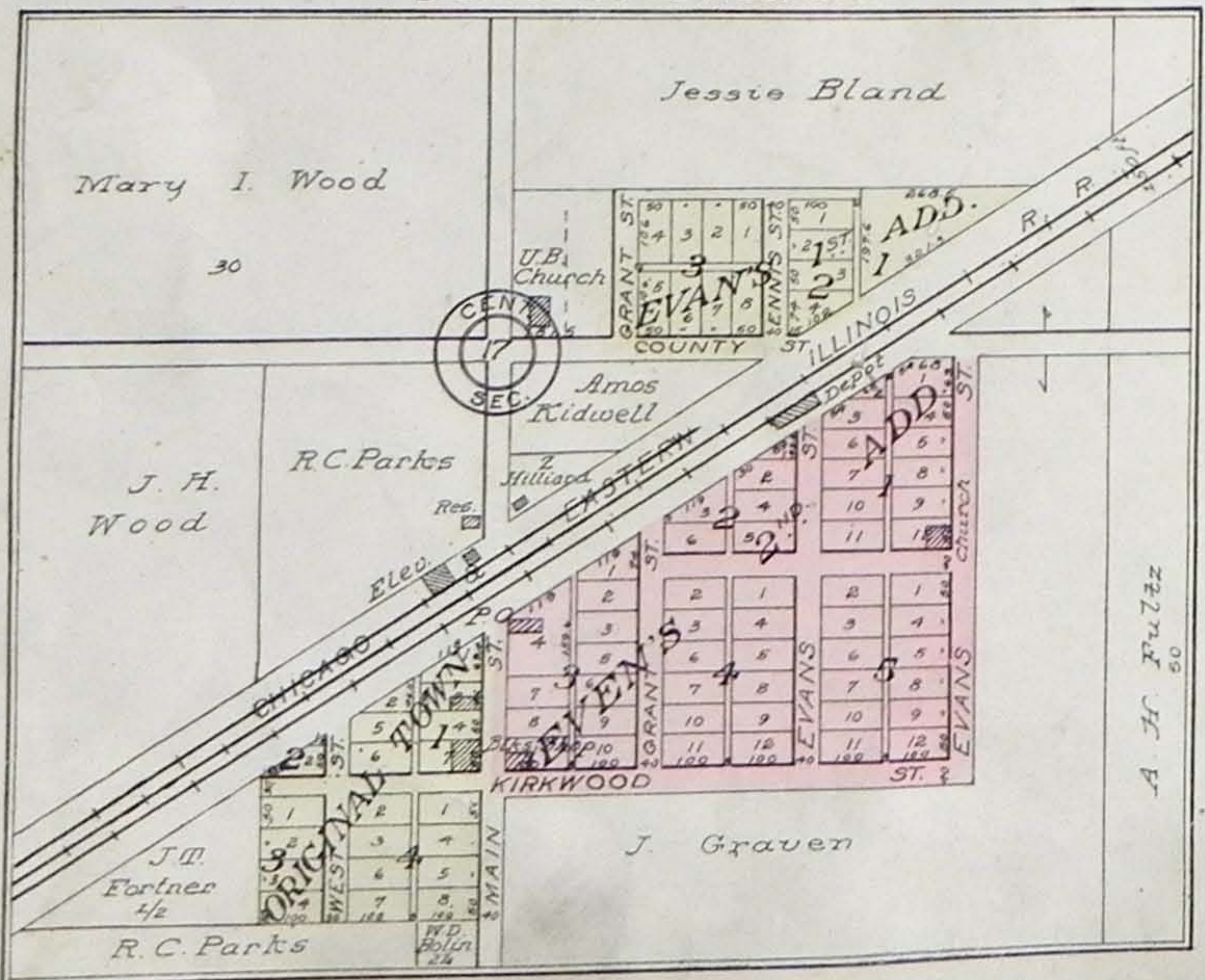

COLES
EAST NELSON TWP.
Scale 300 ft. - 1 in.

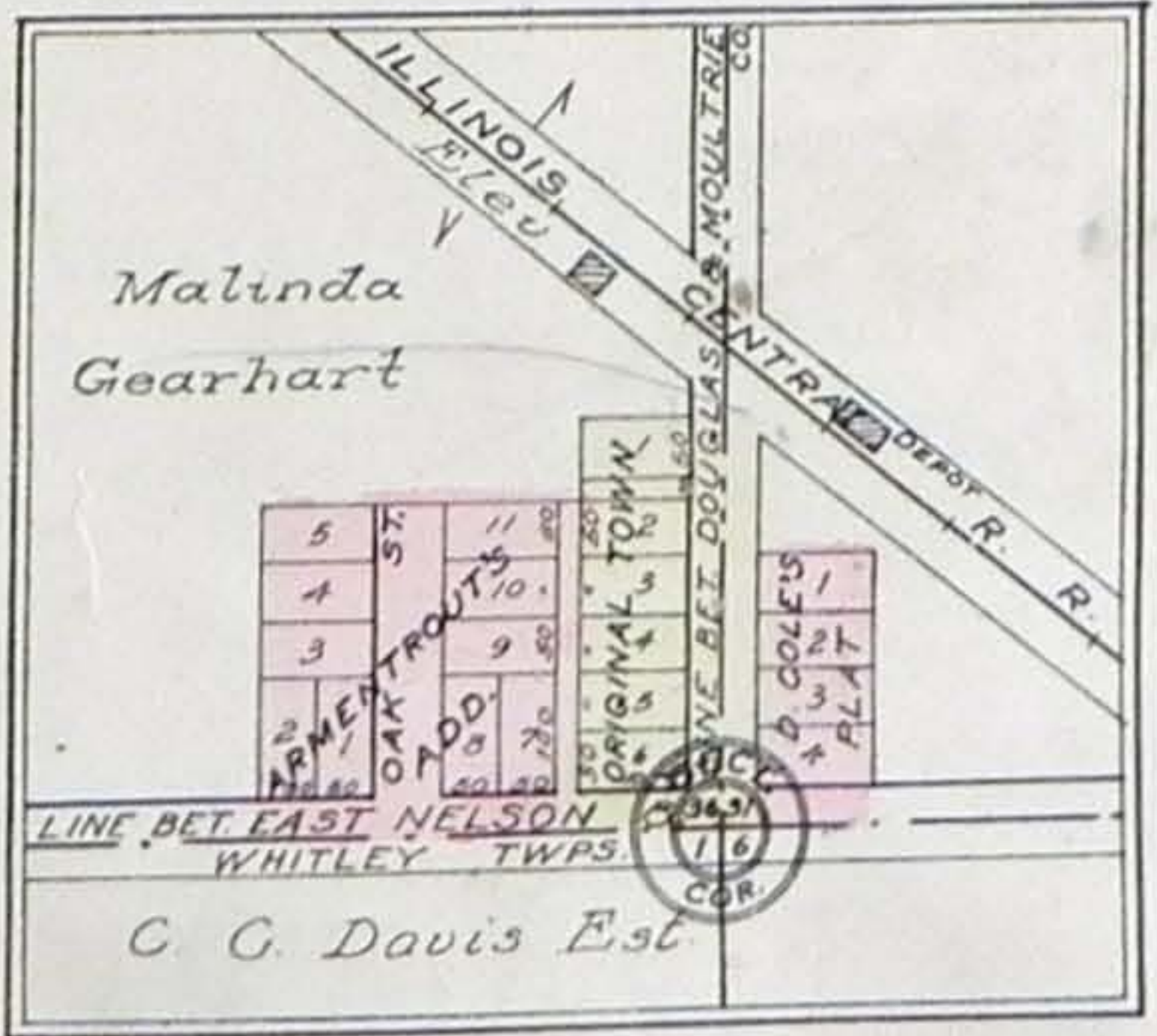

CUSHMAN
SULLIVAN TWP.
Scale: 300 ft. to 1 inch

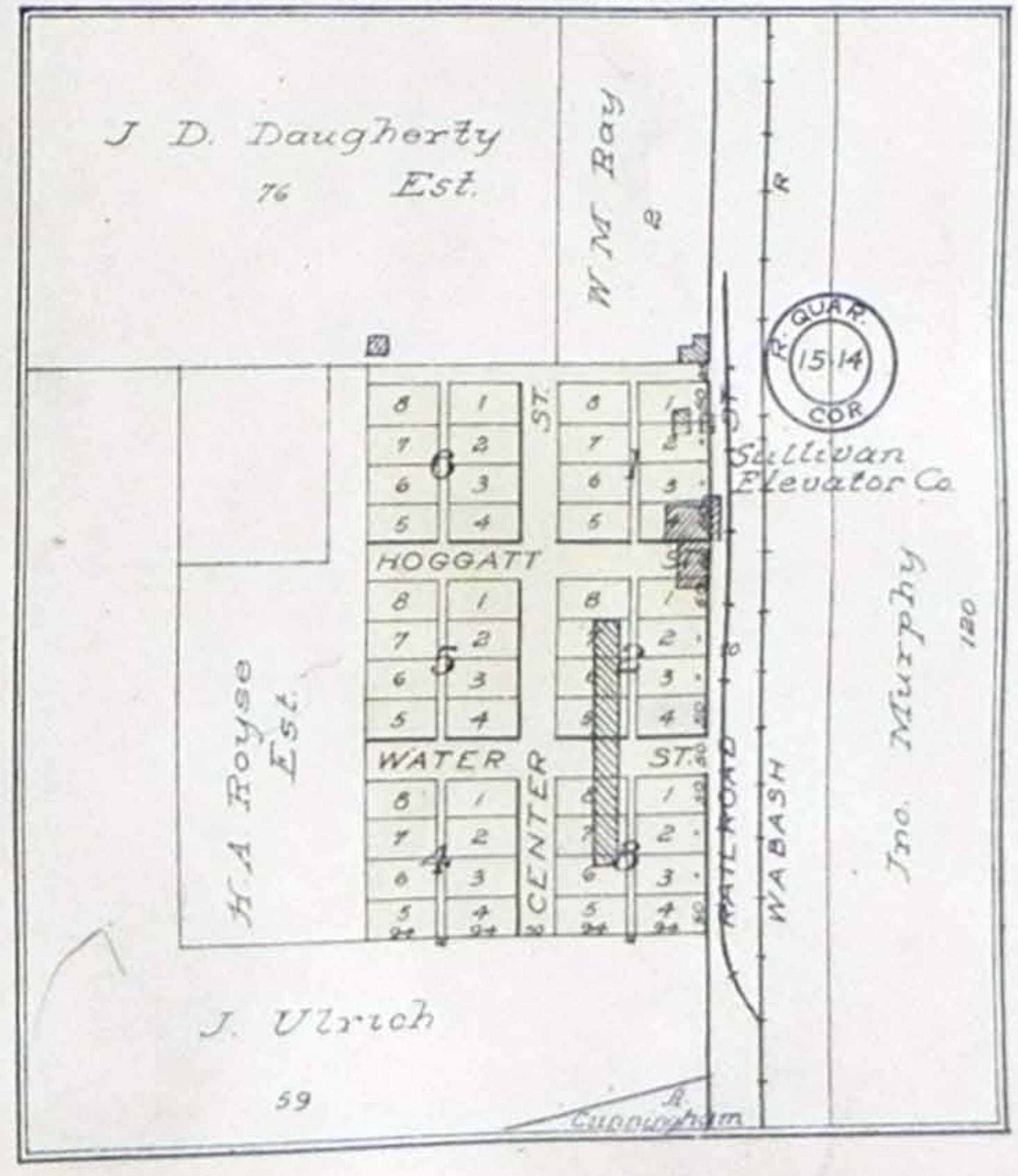

MAP OF
JONATHAN CREEK
TOWNSHIP

Scale 2 inches to 1 mile

Township 14 North, Range 6 East of the 3rd P. M.

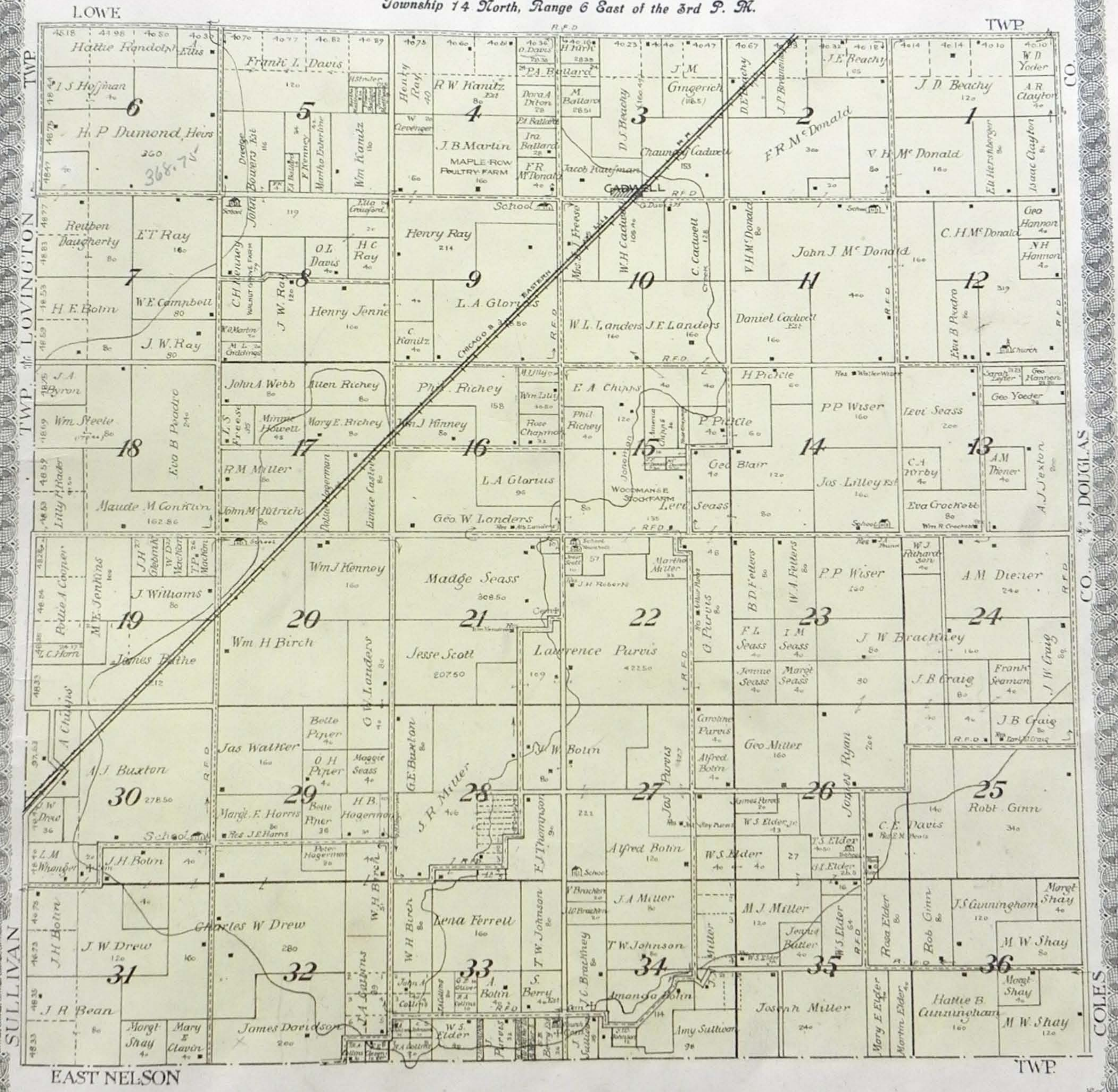

LOWE

TWP

TWP
LOVINGTON
TWP
SULLIVAN

CO
DOUGLAS
CO
COLES

EAST NELSON

TWP

MAP OF
EAST NELSON
TOWNSHIP

Scale 2 inches to 1 mile

Township 13 North, Range 6 East of the 3rd P. M.

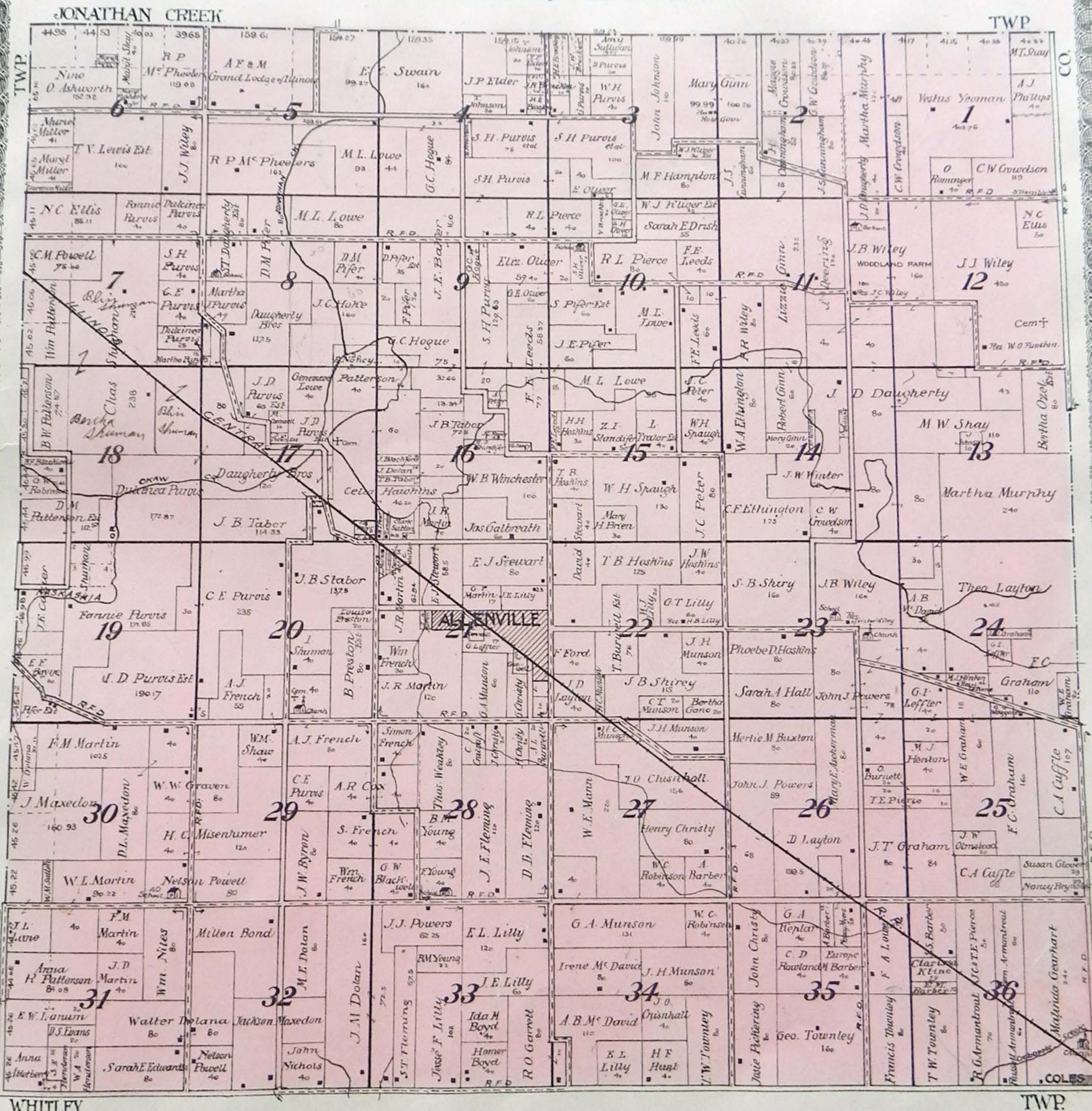

WHITLEY

TWP.

SULLIVAN

COLES

LAKE CITY

DORA TWP.
Scale: 300 ft. to 1 inch.

L. H. Ennis.
219.

W.C. Foley 41

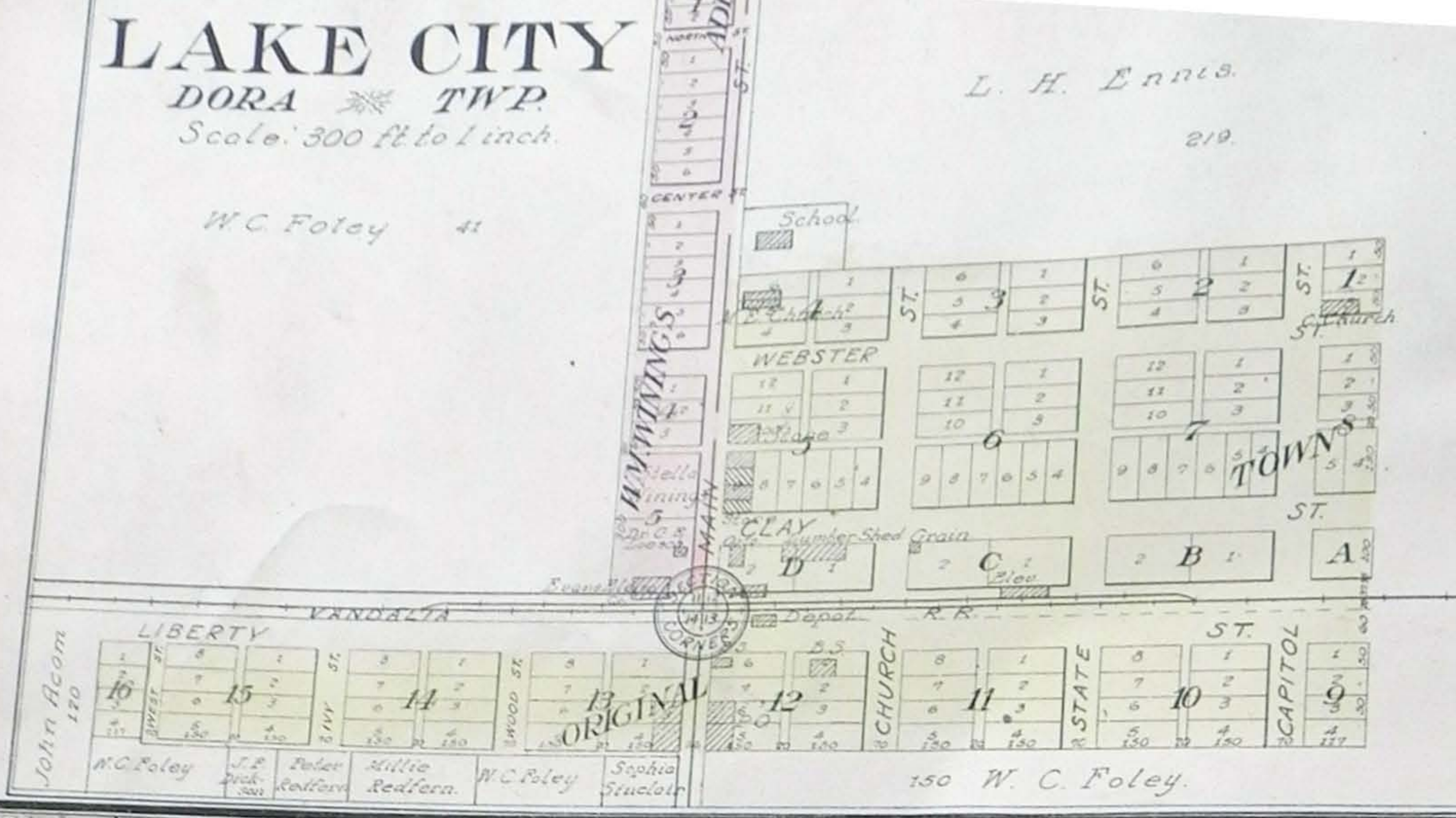

SULLIVAN

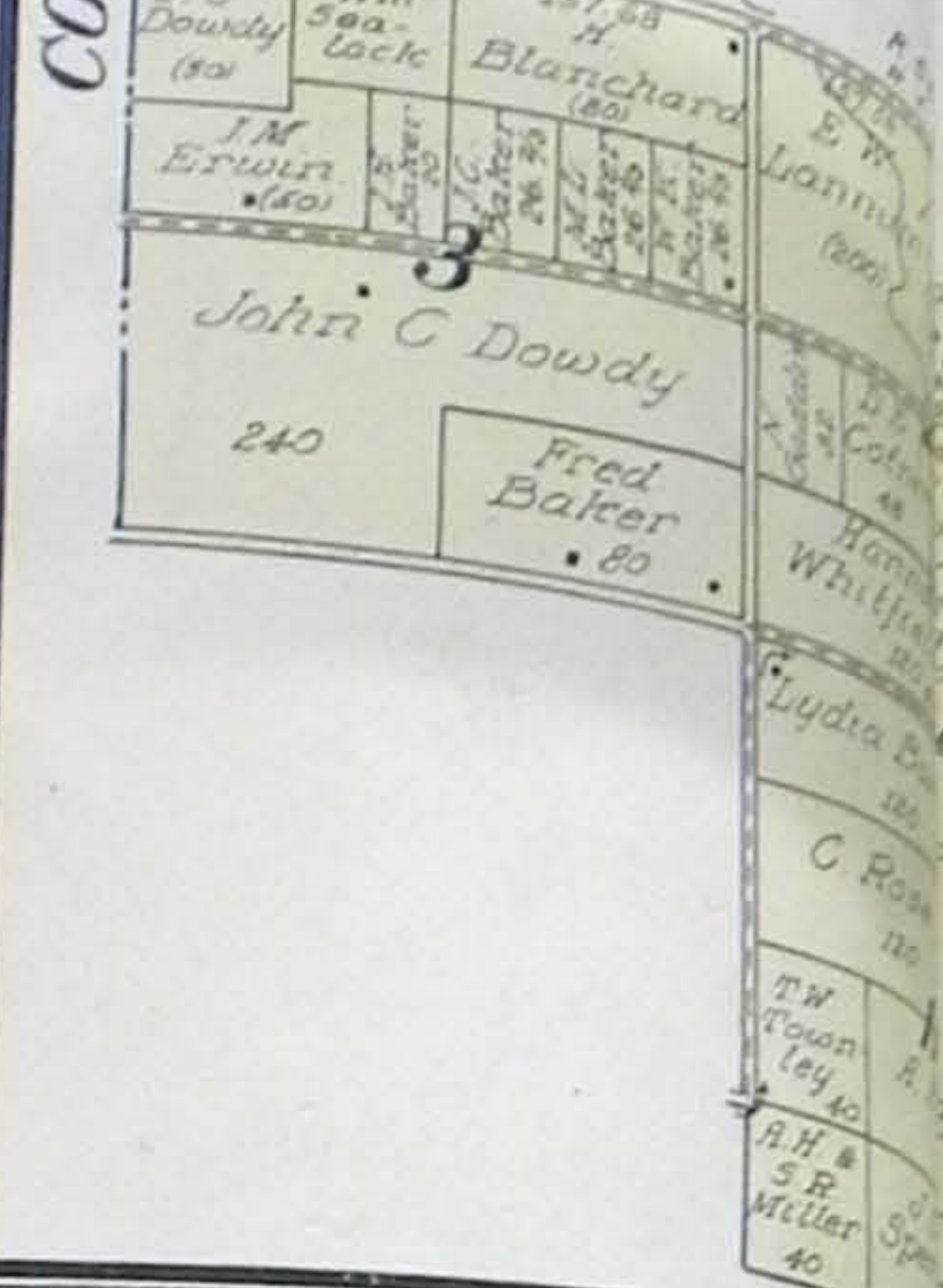

DALTON CITY

DORA TWP.
Scale: 300 ft. to 1 inch.

W. S. Ennis

J. Koigley

Bryan Bresnan.

Glen Williamson.
J. L. Weaver

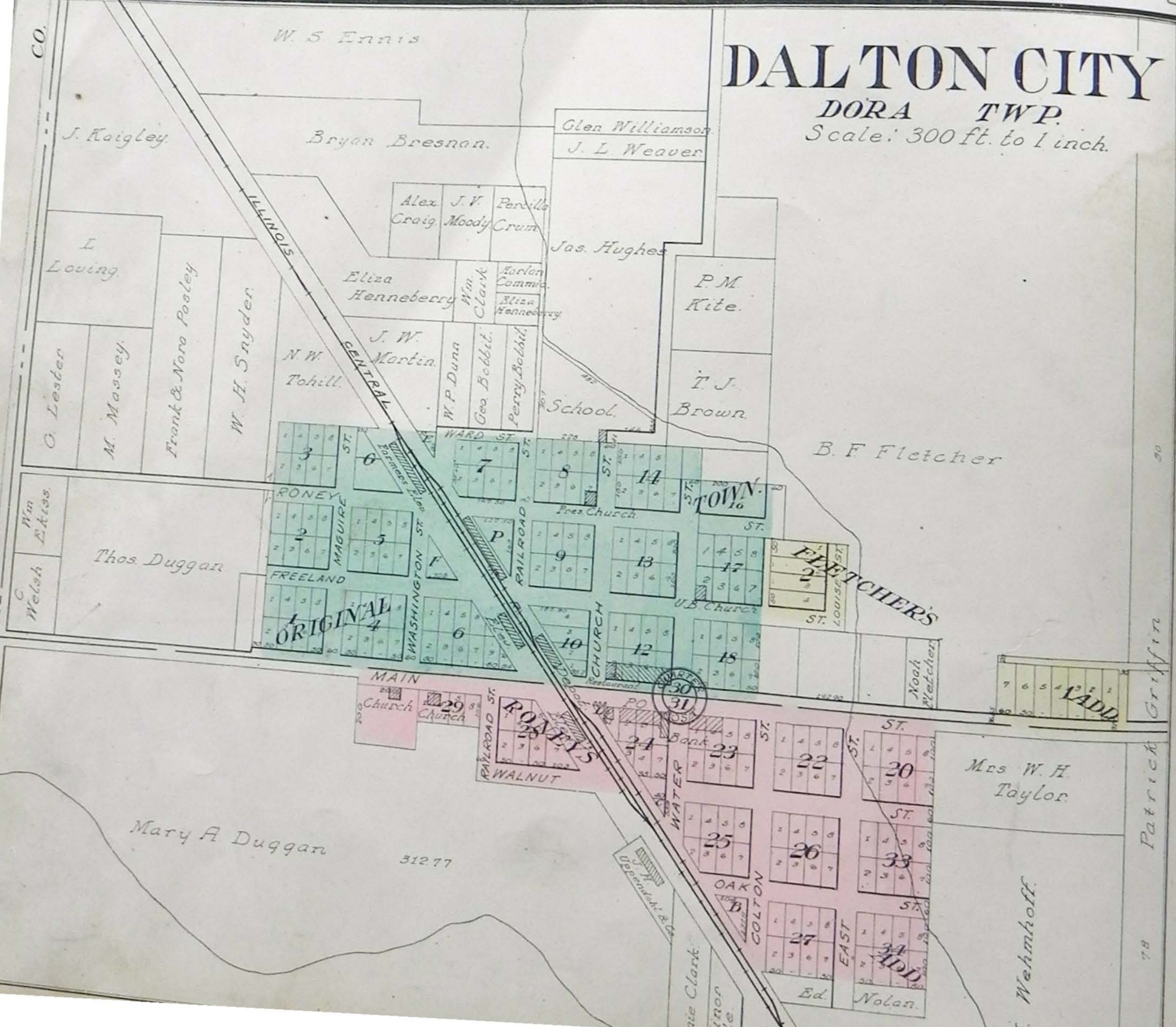

B. F. Fletcher

Mrs W. H. Taylor

Mary A Duggan

31277

Wehmhoff.

Griffin
78

MAP OF WHITLEY TOWNSHIP

Scale 2 inches to 1 mile

Part of Township 12 North, Ranges 5 and 6 East of the 3rd P. M.



CADWELL JONATHAN CREEK TWP. Scale 300'-1"

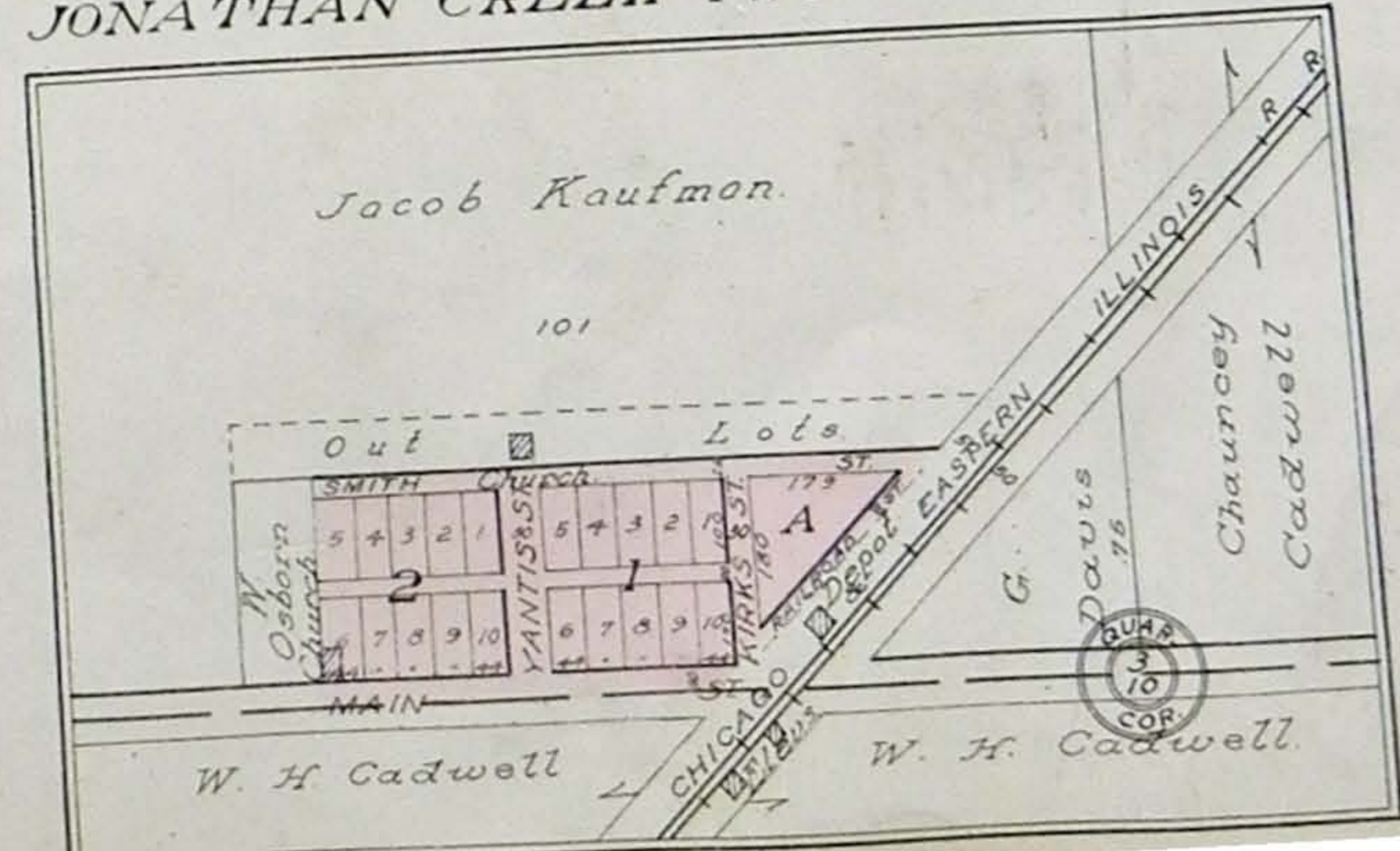

WILLIAMSBURG LOWE TWP. Scale 300ft-1in

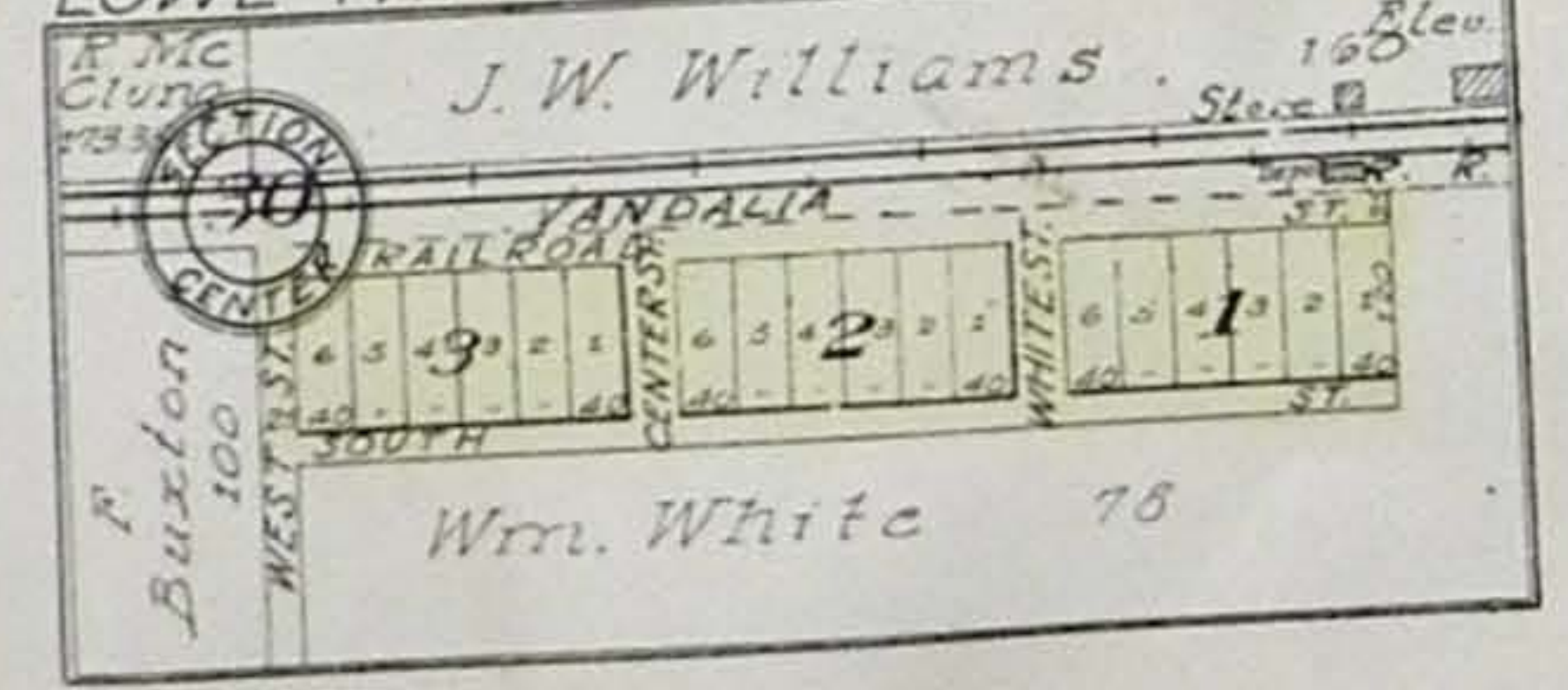

PATRONS' REFERENCE DIRECTORY

OF

Moultrie County, Illinois

EXPLANATION.—The date following a name indicates the length of time the party has been a resident in the county. The abbreviations are as follows: S. for Section; T. for Township; P. O. for Post-office address. When no Section Number or Township is given, it will be understood that the party resides within the limits of the village or city named, and, in such cases, the post-office address is the same as the place of residence, unless otherwise stated.

- Adkins, S. W., Farmer, S. 6, T. Lovington, P. O. Lovington.
 Anderson, S. S., Retired Farmer, Sullivan.
 Armantrout, P. M., Farmer, S. 27, T. Whitley, P. O. Gays. Mr. Armantrout was born in Moultrie County in 1870.
 Atchison & Foster, Livery, Lovington.
 Ault Estate, R. L., General Merchandise, Lake City.
- Bailey, W. L., Live Stock and Grain Dealer, Lovington.
 Bandy, S. F., Farmer, S. 11, T. Dora, P. O. Lake City.
 Beachy, D. S., Farmer, S. 25, T. Lowe, P. O. Arthur. 1881.
 Beachy, Menno D., Farmer, S. 35, T. Lowe, P. O. Arthur.
 Beals, E. M., Farmer, S. 26, T. Jonathan Creek, P. O. Arthur. 1903.
 Bethany State Bank, R. W. Noble, President, General Banking, Grain and Coal Dealers, Bethany.
 Birch, Wm. H., Mayor of Sullivan, Liveryman and Landowner, Sullivan.
 Blatt, Geo., Farmer and Stockraiser, Sullivan. 1871.
 Bolin, A. D., Farmer, S. 17, T. Whitley, P. O. Windsor. Mr. Bolin was born in Moultrie County in 1859.
 Bone, W. R., Farmer, S. 13, T. Marrowbone, Lovington.
 Boyd, Homer, Farmer, S. 33, T. East Nelson, P. O. Sullivan. Mr. Boyd was born in Moultrie County in 1871.
 Bozell, Clint, Farmer and Highway Commissioner, S. 33, T. Sullivan, P. O. Sullivan.
 Bradshaw, H. A., Hotel, Sullivan. 1912.
 Brock, J. L., Real Estate, Bethany. 1904.
 Brock, J. L. and DeBueler, Real Estate, Bethany.
 Buckalew, Z. Z., Farmer, S. 15, T. Whitley, P. O. Gays. Mr. Buckalew was born in Moultrie County in 1875.
 Burcham, Bert, Farmer, S. 13, T. Dora, P. O. Lovington.
 Bushart, J. M., Garage, Sullivan. 1856.
 Busbert, P. J., Farmer, S. 9, T. Marrowbone, P. O. Bethany.
- Campbell, W. E., Farmer, S. 7, T. Jonathan Creek, P. O. Sullivan. 1873.
 Central Illinois Public Service Company, Mattoon.
 Clark, Willis, Farmer, S. 32, T. Lovington, P. O. Lovington.
 Cochran, O. F., Real Estate and Insurance, Lovington.
 Cochran, W. G., Circuit Judge, Sullivan.
 Cole, Nathan, Mortgages, Springfield.
 Conlin, Bryan, Farmer, S. 34, T. Dora, P. O. Dalton City.
 Corbin, C. A., Dealer in Furniture, Sullivan.
 Craig, Earl W., Farmer and Stockraiser, S. 25, T. Jonathan Creek, P. O. Arthur. Mr. Craig was born in Moultrie County in 1892.
 Crockett, Wm. K., Farmer, S. 13, T. Jonathan Creek, P. O. Arthur. 1907.
 Cross, William, Farmer, S. 14, T. Whitley, P. O. Gays. 1900.
 Crowder, Rev. J. H., Retired Farmer and Minister of the Gospel, Bethany. 1842.
 Crowder, Thos. H., Sr., Retired Farmer, Bethany. 1837.
- Dalton City Bank, The, General Banking, Dalton City.
 Darst, C. W., Contractor, Builder, Threshing Machine Operator and Sawyer, S. 25, T. Sullivan, P. O. Sullivan. 1860.
 Daugherty, Geo. A., County Treasurer, Sullivan.
 Daugherty Bros. Farm, Sullivan.
 Davis, E. W., Grain and Coal, Sullivan.
 Davis, J. R., General Merchandise, Dunn, P. O. Sullivan. 1871.
 Davis, Rev. M. Jeff, Catholic Priest, St. Isadore Church, S. 34, T. Dora, P. O. Bethany.
 Deffert, Chas. L., Postmaster, Arthur.
 Dickson, J. F., Dealer in Grain, Coal and Implements, Lake City.
 Dolan, J. M., Farmer, S. 33, T. East Nelson, P. O. Sullivan. 1866.
 Drake & Hostetler, Bankers, Lovington.
 Diamond, Jacob H., was born in Steuben County, New York, March 18, 1835, and came to Illinois with his parents when he was but five years old, settling near Paris, Edgar County, where they resided for a number of years on a farm. Here he grew to manhood and although educational advantages were not of the best, he acquired a good practical education. His father died in 1850 and he assumed the responsibilities and cares of the family as a father. He moved from Edgar County to Oakland, Coles County, and engaged in a saw and grist mill for a period of four years. He then moved to Verdun, Moultrie County where he erected another mill, which he operated for about two years when he traded his machinery for 120 acres of land near Oakland. He farmed this for three years and then traded his Coles County farm for 160 acres in Lowe Township, Moultrie County, where he lived until 1886, when he retired from active farming and moved to Sullivan, having acquired by his untiring energy and business foresight 900 acres of land in a body. He was married to Miss Elizabeth Kerns, of Oakland, Coles County, Nov. 19, 1859. To this union were born three children. Mrs. Diamond died on June 16, 1869. His second marriage was to Mrs. Elizabeth Hunsinger of White County, Ill., whose death occurred July 15, 1885. To this union was born one child, now Mrs. T. P. Ellis, of near Lovington. His third marriage was to Mrs. Lydia Smith of Lovington in 1892, who with his two daughters, Mrs. Arabella Ellis and Mrs. Hattie Randolph, survive him. He died April 16, 1912.
- Dunscomb, E. O., Liveryman, Sullivan.
 Dyer, C. J., Farmer and Threshing Machine Operator, S. 13, T. Lovington, P. O. Lovington.
 Dyer, John, Farmer and Threshing Machine Operator, S. 24, T. Lovington, P. O. Lovington.
- Edwards, F. P., Farmer, S. 18, T. Whitley, P. O. Bruce. Mr. Edwards was born in Moultrie County in 1880.
 Elder, Geo. I., Farmer, S. 35, T. Jonathan Creek, P. O. Arthur. Mr. Elder was born in Moultrie County in 1891.
 Elder, J. P., Farmer and Stockraiser, Sullivan. Mr. Elder was born in Moultrie County in 1881.
 Elder, W. S., Jr., Farmer and Road Commissioner, S. 35, T. Jonathan Creek, P. O. Sullivan. Mr. Elder was born in Moultrie County in 1883.
 Ellis, Tibford P., Farmer, S. 31, T. Lowe, P. O. Lovington.
 Erhardt, Geo. H., Farmer and Township Assessor, S. 3, T. Lowe, P. O. Arthur.
 Ethington, W. A., Farmer, S. 14, T. East Nelson, P. O. Allenville. 1900.
 Evans, B. E., Farmer, S. 30, T. Sullivan, P. O. Sullivan.
 Evans, J. W., Farmer, S. 19, T. Sullivan, P. O. Kirksville.
- Farmers Bank, W. E. Storm, President, General Banking, Gays. Established 1910.
 Feters, W. A., Farmer, S. 23, T. Jonathan Creek, P. O. Arthur. 1878.
 Fields, Geo. A., Farmer, S. 35, T. Sullivan, P. O. Sullivan.
 First National Bank, General Banking, Findlay.
 First National Bank, General Banking, Sullivan.
 Fitzgerald, J. M., Farmer, S. 14, T. Marrowbone, P. O. Bethany. 1880.
 Fitzgerald, J. R., Lawyer, Decatur.
 Fleming, W. M., Sheriff, Sullivan.
 Florey, W. A., Farmer, S. 11, T. Marrowbone, P. O. Bethany. 1863.
 Foley, J. H., Farmer, S. 28, T. Dora, P. O. Lake City.
 Frederick, H. A., Farmer, S. 18, T. Sullivan, P. O. Kirksville. 1863.
 Fredrick, H. L., Farmer, S. 18, T. Sullivan, P. O. Kirksville. 1840.
 Freeland, D. E., Farmer, S. 13, T. Whitley, P. O. Windsor. Mr. Freeland was born in Moultrie County in 1872.
 Freeland, Capt J. A., Retired Farmer, Bethany. 1856.
 Fultz, A. H., Farmer, S. 16, T. Sullivan, P. O. Sullivan.
 Funston, J. W., Farmer, S. 31, T. Lowe, P. O. Lovington. 1862.
 Funston, W. O., Farmer, S. 12, T. East Nelson, P. O. Sullivan. 1862. Mr. Funston served as Sheriff from 1906 to 1910.
- Gaddis, Fred O., Circuit Clerk, Sullivan.
 Gammill, Mack, Merchant, Gays. Mr. Gammill was born in Moultrie County in 1875.
 Garrett, D. D., Farmer, S. 8, T. Whitley, P. O. Mattoon. Mr. Garrett was born in Moultrie County in 1889.
 Garrett, G. C., Farmer, S. 8, T. Whitley, P. O. Sullivan. Mr. Garrett was born in Moultrie County in 1886.
 Garrett, L. R., Farmer, S. 21, T. Sullivan, P. O. Sullivan. Mr. Garrett has served as Highway Commissioner.
 Garrett, Rex, Farmer, S. 8, T. Whitley, P. O. Sullivan. Mr. Garrett was born in Moultrie County in 1891.
 Ginn, Robert, Farmer, S. —, T. Jonathan Creek, P. O. Sullivan.
 Glasscock, C. O., Farmer, Stock Buyer and Shipper, S. 16, T. Whitley, P. O. Gays. Mr. Glasscock was born in Moultrie County in 1872.
 Goetz, A. P., Farmer, S. 34, T. Marrowbone, P. O. Bethany. 1876.
 Green, Cash, W., County Clerk, Sullivan.
 Gregory, Chas. A., Postmaster, Lovington.
- Hamblin, E. E., Farmer, S. 15, T. Sullivan, P. O. Sullivan.
 Harbaugh, F. M., Attorney at Law, Sullivan.
 Harmon, Ed, Farmer, S. 32, T. Lowe, P. O. Lovington.
 Harris, J. E., Farmer, S. 29, T. Jonathan Creek, P. O. Sullivan. 1875.
 Harris, W. S., Farmer, Sullivan.
 Herschberger, A. C., Farmer, S. 34, T. Lowe, P. O. Arthur.
 Herschberger, E. C., Farmer, S. 34, T. Lowe, P. O. Arthur.
 Herschberger, J. L., Farmer, S. 35, T. Lowe, P. O. Arthur.
 Hoggard, E. H., Tailor, Lovington.
 Horn, Chester, Farmer, S. —, T. Sullivan, P. O. Sullivan.
 Horn, L. C., Farmer, S. 24, T. Sullivan, P. O. Sullivan.
 Hoskins, B. W., Farmer, S. 15, T. Marrowbone, P. O. Bethany. 1880.
 Hudson, R. W., Farmer and Director Forrest Hill School, S. —, T. Marrowbone, P. O. Bethany.
 Hughes, T. G., Boots and Shoes, Sullivan.
- Jack, Dick and Whitfield, Attorneys-at-Law, Decatur.
 Jeffers, J. I., Farmer, S. 13, T. Dora, P. O. Lovington.
 Jenne, Henry, Farmer, S. 8, T. Jonathan Creek, P. O. Sullivan. 1871. Mr. Jenne has served as Supervisor.
 Jennings, John E., Lawyer, Sullivan.
 Johnson, Chas. W., Overseer on John Ulrich Farm, S. 19, T. Lovington, P. O. Lovington.
- Johnson, W. J., Farmer, S. 25, T. Sullivan, P. O. Sullivan. Mr. Johnson has served as Clerk of School Board.
- Kane, John, Farmer, S. 9, T. Lovington, P. O. Lovington.
 Kenney, C. H., Farmer, S. 8, T. Jonathan Creek, P. O. Sullivan. Mr. Kenney was born in Moultrie County in 1873.
 Kenney, Wm. J., Supervisor, Farmer and Stockraiser, S. 20, T. Jonathan Creek, P. O. Sullivan. Mr. Kenney was born in Moultrie County in 1869.
 Kinkade, Chase, Farmer, S. 28, T. Whitley, P. O. Gays. Mr. Kinkade was born in Moultrie County in 1884.
 Kinkade, R. S., Farmer, S. 15, T. Whitley, P. O. Gays. 1869.
 Kinkade, W. D., Farmer and Supervisor, S. 27, T. Whitley, P. O. Gays. 1859.
 Kirkwood, W., Surveyor, Sullivan.
- LaCost, C. D., Farmer, S. 7, T. Marrowbone, P. O. Bethany. 1900.
 LaForgee, Vail & Miller, Lawyers, Decatur.
 Landers, Albert, Farmer, S. 16, T. Jonathan Creek, P. O. Sullivan. Mr. Landers was born in Moultrie County in 1874.
 Landers, J. E., Road Commissioner and Farmer, S. 10, T. Jonathan Creek, P. O. Arthur. Mr. Landers was born in Moultrie County in 1862.
 Learner, Max, Clothing Store, Sullivan.
 Leggitt, T. I., Farmer, S. 1, T. Whitley, P. O. Bruce. Mr. Leggitt was born in Moultrie County in 1872.
 Lewis, A. J., Farmer, S. 6, T. Lowe, P. O. Hammond.
 Lewis, W. N., Retired Farmer, Lovington. 1854.
 Lilly, E. L., Retired Farmer, Sullivan. Mr. Lilly was born in Moultrie County in 1865.
 Lilly, H. B., Farmer and Stockraiser, S. 22, T. East Nelson, P. O. Allenville. Mr. Lilly was born in Moultrie County in 1872.
 Lilly, J. F., Farmer, S. 33, T. East Nelson, P. O. Sullivan. Mr. Lilly was born in Moultrie County in 1876.
 Low, H. J., Farmer, S. 27, T. Marrowbone, P. O. Bethany. 1891.
 Lowe, O. B., Real Estate and Insurance, Sullivan.
- Macon County Telephone Company, Decatur.
 Mattox, M. A., Attorney-at-Law, Sullivan.
 Mammoth Shoe & Clothing Co., Sullivan.
 Martin, C. A., Farmer, S. 24, T. Dora, P. O. Lovington. 1873.
 Martin, I. J., Abstracter, Sullivan.
 Martin, J. B., Farmer and Poultry Raiser, S. 4, T. Jonathan Creek, P. O. Sullivan. 1871.
 Martin, J. K., State's Attorney, Sullivan.
 Matheson, J. W., Farmer, S. 13, T. Sullivan, P. O. Bruce.
 Maxedon, Jackson, Farmer, S. 31, T. East Nelson, P. O. Sullivan. 1847. J. Maxedon was born in Shelby County, Ill., April 2, 1845, came with his parents, J. L. Maxedon and wife, to Moultrie County, Ill., March 1, 1847. Sarah A. Stevens was born June 3, 1851, in Ohio, and was married to J. Maxedon November 19, 1901.
 McClure Bros., Farmers, S. 31, T. Sullivan, P. O. Bethany.
 McClure, J. R., East Side Grocer, Sullivan.
 McCune, W. H., Farmer, S. 12, T. Sullivan, P. O. Sullivan.
 McReynolds, S. M., Retired Farmer, Bethany. 1864.
 McReynolds, S. M., Chairman County Board, Bethany.
 Meeker, R. D., Attorney-at-Law, Sullivan.
 Merchants & Farmers State Bank, General Banking, Sullivan.
 Miller, A. H. & Co., Real Estate, Insurance, Loans and Broom Corn Brokers, Sullivan.
 Miller, E. J., Attorney-at-Law, Sullivan.
 Millikin National Bank, General Banking, Decatur.
 Mitchell, J. A., Farmer, S. 22, T. Marrowbone, P. O. Bethany. 1837.
 Munch, Milton W., Druggist, Lovington. Some young men with very moderate means to begin life with think they are handicapped and push on aimlessly and accomplish very little, yet this was not the case with Milton W. Munch, who started with no finances as office boy in a country newspaper office, rose to the position of editor and then from drug clerk to druggist. He has spent practically all his life in Lovington, having finished the high school course and attended University of Illinois at Champaign a year and was enrolled at Illinois Wesleyan of Bloomington one year, paying his own expenses, thus fitting him for the business career he had chosen. Mr. Munch was clerk in a drug store seven years and went in the drug business for himself at Lovington in 1910 and in that short time he has been remarkably successful, establishing a strong business. This has been accomplished by his close attention to business, dealing fairly with everybody. Everybody finds a warm welcome at Munch's Pharmacy, as it is familiarly known. He is affiliated with the Methodist church, is a member of the official board, is church treasurer and is an active church worker. Mr. Munch is a Mason and an OddFellow, and was united in marriage with Miss Edna Little of Sullivan, They have one child, Miss Annette Little Munch.
- Monroe, Chas. H., Real Estate and Member Board of Review, Sullivan.
 Moore, Oscar, Auto Livery and Mail, Sullivan. 1900.

Morrison, John, Farmer, S. 36, T. Dora, P. O. Lovington.
 Moultrie County Officials—County Judge, Isaac Hudson; County Clerk, Cash W. Green; County Treasurer, Geo. A. Daugherty; Circuit Clerk and Recorder, Fred O. Gaddis; Sheriff, W. M. Fleming; States Attorney, J. K. Martin; Superintendent of Schools, Van D. Roughton; Coroner, Dr. W. E. Scarborough; Surveyor, Charles F. Selby; Master in Chancery, Geo. A. Sentel; Superintendent of County Farm, W. B. Womack; County Physician, Dr. J. A. Lucas.
 Board of Supervisors—James Morrison, Dora Twp., Dalton City; Theo. Snyder, East Nelson Twp., Allenville; J. B. Martin, Jonathan Creek Twp., Sullivan; Wm. O. Neff, Lovington Twp., Lovington; C. W. Fleming, Lowe Twp., Arthur; M. E. Sconce, Marrowbone Twp., Bethany; B. T. Ray, Sullivan Twp., Sullivan; J. M. Yarnell, Asst. Sullivan Twp., Sullivan; W. D. Kinkade, Chairman, Whitley Twp., Gays.

Neff, Wm. O., Farmer, S. 14, T. Lovington, P. O. Lovington.
 Niles, L. W., Postmaster, Bethany.
 Noble, R. W., Banker and Grain Dealer, Bethany. 1896.

Parks, R. C., Grain Dealer, Kirksville.
 Pearson, Jack, Merchant, Sullivan.
 Peadro, E. C., Farmer and Assessor, S. 17, T. Whitley, P. O. Gays. 1866.
 Peadro, E. D., Deputy County Surveyor, Sullivan.
 Peadro, B. F., School Principal, Sullivan.
 Phipps, F. H., Farmer, S. 2, T. Whitley, P. O. Allenville. Mr. Phipps was born in Moultrie County in 1884.
 Pierce, T. E., Farmer, S. 24, T. East Nelson, P. O. Allenville. Mr. Pierce was born in Moultrie County in 1882.
 Poisel, S. E., Farmer, S. 7, T. Lovington, P. O. Lovington.
 Porter, T. F., Farmer, S. 32, T. Lovington, P. O. Lovington.
 Pound, J. A., Farmer, S. 23, T. Jonathan Creek, P. O. Arthur. 1907.
 Powell, M. N., Farmer, S. 35, T. Marrowbone, P. O. Bethany. 1881.
 Presten, Sam, Farmer, S. 12, T. Whitley, P. O. Bruce. 1896.
 Purvis, Arthur, Farmer, S. 22, T. Jonathan Creek, P. O. Sullivan. Mr. Purvis was born in Moultrie County in 1881.
 Purvis, Jas. Ray, Farmer, S. 27, T. Jonathan Creek, P. O. Sullivan. Mr. Purvis was born in Moultrie County in 1887.
 Purvis, Lawrence, Stock Breeder and Farmer, S. 22, T. Jonathan Creek, P. O. Sullivan. Mr. Purvis was born in Moultrie County in 1864.

Ray, F. M., Farmer, Sullivan.
 Ray, Henry, Farmer, S. 4, T. Jonathan Creek, P. O. Sullivan. 1861.
 Reeter, Gust C., Farmer, S. 21, T. Dora, P. O. Lake City.
 Reporter, Printing Co., The, Printing and Publishers, Lovington.
 Reass, Geo., Retired Farmer, Bethany, 1859.
 Review, The, Newspaper, Decatur.
 Rhodes, James, Farmer and Stock Breeder, S. 18, T. Sullivan, P. O. Bethany. 1869.
 Rice, W. T. S., Loans, Mattoon.
 Richey, Isaac, Farmer, S. 13, T. Sullivan, P. O. Sullivan.
 Roberts, J. H., Farmer, S. 22, T. Jonathan Creek, P. O. Sullivan. 1902.
 Robinson, Ed. Farmer, S. T. Sullivan, P. O. Sullivan. 1899.
 Robinson, J. K., Farmer, S. 30, T. Sullivan, P. O. Bethany. 1903.
 Roby, Orval, Farmer, S. 11, T. Whitley, P. O. Gays. 1911.

Roland, Wm., Farmer, S. 3, T. Lovington, P. O. Lovington. 1840.
 Rony, Thos., Retired Farmer, S. 17, T. Marrowbone, P. O. Bethany. 1848.
 Rose, G. W., Farmer, S. 12, T. Whitley, P. O. Bruce. 1859.
 Roughton, Van D., County Superintendent of School, Sullivan.
 Royse, J. A., Farmer, S. 13, T. Sullivan, P. O. Sullivan.

Schable, G. C., Farmer, S. 18, T. Lowe, P. O. Lovington. G. C. Schable has 160 acres of as well improved land as there is in Moultrie County with no incumbrance on same. Has thirteen head of cattle, twenty-eight head of horses and mules and seventeen hogs. His principal crop is corn and oats and pasture. Mr. Schable is serving his third term as Highway Commissioner of Lowe Township, also his fourth as Drainage Commissioner of District No. 5. He has been School Director for thirteen years. He has free mail delivery service, also good telephone service from Arthur which is called Arthur Mutual Telephone Co., in which he is a stockholder.

School District No. 28.
 School District No. 52.
 Scott State Bank, General Banking and Real Estate, Bethany.
 Seass, Levi, Farmer, Grain and Stockraiser, S. 15, T. Jonathan Creek, P. O. Arthur. Mr. Seass was born in Moultrie County in 1846.

Selby, Chas. F., Surveyor, Lovington.
 Sentel, Elmer, Farmer, S. 9, T. Lowe, P. O. Arthur.
 Sentel, Geo. A., Master-in-Chancery, Sullivan.
 Sharp, J. H., Farmer, S. 15, T. Marrowbone, P. O. Bethany.
 Sharples, J. T., Photographer, Sullivan.
 Shaw, W. M., Farmer and Road Commissioner, S. 29, T. East Nelson, P. O. Allenville. 1858.
 Sheehan, T. F., Farmer, S. 29, T. Dora, P. O. Lake City.
 Shepherd National Bank, The, General Banking, Lovington.
 Sherburn, W. H., Farmer, S. 16, T. Sullivan, P. O. Sullivan.
 Sherman, Joseph, Farmer, Township and Road Commissioner, S. 13, T. Dora, P. O. Lake City.

Sherman, Mose, Farmer, S. 26, T. Dora, P. O. Lovington. 1869.
 Shipman, D. W., Farmer, S. 31, T. Sullivan, P. O. Bethany.
 Shiry, S. B., Farmer, S. 23, T. East Nelson, P. O. Allenville. 1872.
 Shuman, Irving, Cashier First National Bank, Sullivan.
 Silver, E. A., Ex-Circuit Clerk, Sullivan.
 Smith, A. A., Farmer, S. 21, T. Whitley, P. O. Windsor.
 Smith, John S., Farmer, S. 3, T. Dora, P. O. Bethany.
 Smysor, H. L., Farmer, S. 20, T. Whitley, P. O. Windsor. 1864.
 Snyder, Theo., Supervisor and Dealer in General Merchandise, Allenville. Mr. Snyder was born in Moultrie County in 1897.
 Stanley, Int., Real Estate, Lovington.
 Stevens, Jacob, Farmer, S. 20, T. Sullivan, P. O. Sullivan. 1846.
 Sullivan Elevator Co., Sullivan.
 Sullivan Public Library, Sullivan.

Taylor, A. B., Farmer, S. 5, T. Lovington, P. O. Lovington.
 Taylor, M. A., Night Captain of Police, Sullivan. Mr. Taylor was born in Moultrie County in 1869.
 Terry D. A. & C. D., Photographers and Art Studio, Sullivan.
 Thompson, G. S., Grocer, Sullivan.
 Todd, O. L., Dry Goods, Sullivan.
 Treat, A. W., Elevator, Dealer in Grain and Stock, S. 26, T. Whitley, P. O. Gays. 1879.

Turner, S. O., Farmer, S. 11, T. Lovington, P. O. Lovington.

Uhrich, Guy W., Bookseller and Undertaker, Sullivan.
 Ulrich, John, Capitalist, Decatur.
 Uppendahl, J. H. & Co., Dealers in Grain and Implements, Dalton City.

Vandever, Wm., Farmer and Road Commissioner, S. 21, T. Jonathan Creek, P. O. Sullivan. 1904.
 Vaughan, A. L., Farmer, S. 27, T. Sullivan, P. O. Sullivan. 1857. Mr. Vaughan has served as School Director.
 Vollmer, P. J., Farmer, S. 28, T. Dora, P. O. Dalton City. 1893.

Wagemann, J. B., Farmer, S. 29, T. Marrowbone, P. O. Bethany. 1872.
 Waggoner, A. J., Farmer, S. 16, T. Whitley, P. O. Gays. Mr. Waggoner was born in Moultrie County in 1852.

Waggoner, C. C., Farmer and Stockraiser, S. 22, T. Whitley, P. O. Gays. Mr. Waggoner was born in Moultrie County in 1858.
 Waggoner, George, Farmer, S. 15, T. Whitley, P. O. Gays. Mr. Waggoner was born in Moultrie County in 1855.
 Walker, Henry, Farmer, S. 28, T. Whitley, P. O. Gays. Mr. Walker was born in Moultrie County in 1866.

Walton, C. T., Farmer and Horse Breeder, S. 4, T. Marrowbone, P. O. Bethany. 1871.
 Ward, J. F., Farmer, S. 18, T. Sullivan, P. O. Lovington.
 Weidner, J. H., Auto Garage, Bethany.

Whitaker, W. H., Lawyer, Shelbyville.
 Wiley, J. C., Farmer and Stockraiser, S. 11, T. East Nelson, P. O. Sullivan. Mr. Wiley was born in Moultrie County in 1880.
 Wiley, Victor, Farmer and Stockraiser, S. 23, T. East Nelson, P. O. Allenville. Mr. Wiley was born in Moultrie County in 1876.

Willert, D. D., Photographer, Lovington and Atwood.
 Wilt, T. D., Farmer, S. 25, T. Dora, P. O. Lovington.
 Wirth, A. G., Farmer, S. 12, T. Sullivan, P. O. Bethany. Mr. Wirth has served as President Forrest Hill School Board.

Wiser, Walter, Farmer, S. 14, T. Jonathan Creek, P. O. Arthur. Mr. Wiser was born in Moultrie County in 1884.
 Womack, W. B., County Farm Superintendent, S. 4, T. Sullivan, P. O. Sullivan.
 Wood, J. E., General Merchandise, Dunn, P. O. Sullivan.
 Woodruff, Squire, Farmer, Sullivan.
 Wright Bros., Real Estate and Insurance, Sullivan.
 Wright, E. E., Lawyer, Sullivan.

Yarnell, Carl, Farmer, S. 12, T. Sullivan, P. O. Bethany.
 Yarnell, C. A., Farmer, S. 12, T. Sullivan, P. O. Sullivan. 1885.
 Yarnell, J. M., Farmer and Assistant Supervisor, S. 7, T. Sullivan, P. O. Sullivan.

Yarnell, O. C., Farmer, S. 6, T. Sullivan, P. O. Sullivan. 1890.
 Young, W. S., Farmer, S. 10, T. Whitley, P. O. Gays. 1869.
 Younger, J. B., Farmer, S. 19, T. Marrowbone, P. O. Bethany. 1866.
 Younger, L. S., Retired Farmer, Bethany. 1850.
 Yutzy, Lewis D., Farmer, S. 35, T. Lowe, P. O. Arthur.

<p>S. P. Drake L. G. Hostetler</p> <p>Drake & Hostetler</p> <p>HARDWARE BANK</p> <p>Established 1885</p> <p>Lovington, - Illinois</p>	<p>MUNCH'S PHARMACY</p> <p>"The Store of Quality" on the Corner</p> <p>Drugs, Sundries, Stationary, Confectioneries, Ice Cream and Cigars.</p> <p>MILTON W. MUNCH</p> <p>Lovington, - Illinois</p>	<p>J. M. Shepherd Homer Shepherd President Cashier</p> <p>The Shepherd National Bank</p> <p>CAPITAL \$25,000</p> <p>Established 1872 Incorporated 1900</p> <p>Lovington, - Illinois</p>	<p>Printers Publishers Binders Engravers</p> <p>The Reporter Printing Company</p> <p>Not Incorporated</p> <p>Publishers of</p> <p>THE LOVINGTON REPORTER</p> <p>Lovington, Illinois</p>	<p>A. H. MILLER R. C. MILLER A. E. FOSTER</p> <p>A. H. MILLER & CO.</p> <p>Real Estate, Loans, Insurance, Farm Lands, City Property, Merchandise for Sale or Trade.</p> <p>REFERENCES: First National Bank, Sullivan, Illinois.</p> <p>TELEPHONE 293</p> <p>Sullivan, - Illinois</p>	<p>OFFICERS R. W. Noble, President G. K. Starr, Vice President Kent Williamson, Cashier</p> <p>DIRECTORS R. W. Noble, G. K. Starr, J. L. Brock Kent Williamson, Thomas Fleming J. H. Crowder, T. A. Atkinson</p> <p>Bethany State Bank</p> <p>Bethany, - Illinois</p> <p>C. W. DARST</p> <p>CONTRACTOR & BUILDER</p> <p>Threshing Machine Operator, Sawyer, Heavy Bridge Work</p> <p>Sullivan, - Illinois</p>
---	--	--	--	---	---

ADVERTISING SECTION

<p style="text-align: center;">SCOTT STATE BANK</p> <p style="text-align: center;">General Banking and Real Estate</p> <p style="text-align: center;">Bethany, - Illinois</p>	<p style="text-align: center;">Merchants & Farmers STATE BANK</p> <p style="text-align: center;">GENERAL BANKING</p> <p style="text-align: center;">Sullivan, - Illinois</p>	<p style="text-align: center;">FIRST NATIONAL BANK</p> <p style="text-align: center;">General Banking</p> <p style="text-align: center;">Findlay, - Illinois</p>	<p style="text-align: center;">E. A. SILVER ALMOND NICHOLSON PRESIDENT CASHIER</p> <p style="text-align: center;">THE CITIZENS BANK & TRUST COMPANY</p> <p style="text-align: center;">1003 Main Street</p> <p style="text-align: center;">Sullivan, - Illinois</p>	<p style="text-align: center;">FIRST NATIONAL BANK</p> <p style="text-align: center;">General Banking</p> <p style="text-align: center;">Sullivan, - Illinois</p>	<p style="text-align: center;">J. K. MARTIN</p> <p style="text-align: center;">Attorney</p> <p style="text-align: center;">Sullivan, - Illinois</p>
<p style="text-align: center;">J. H. Uppendahl</p> <p style="text-align: center;">FARM MACHINERY MITCHELL WAGONS VELIE BUGGIES</p> <p style="text-align: center;">Dalton City, - Illinois</p>	<p style="text-align: center;">O. L. TODD</p> <p style="text-align: center;">Dry Goods</p> <p style="text-align: center;">Sullivan, - Illinois</p>	<p style="text-align: center;">WM. H. BIRCH</p> <p style="text-align: center;">LIVERY</p> <p style="text-align: center;">Sullivan, - Illinois</p>	<p style="text-align: center;">WRIGHT BROS.</p> <p style="text-align: center;">Real Estate and Insurance</p> <p style="text-align: center;">Sullivan, - Illinois</p>	<p style="text-align: center;">John E. Jennings</p> <p style="text-align: center;">LAWYER</p> <p style="text-align: center;">Sullivan, - Illinois</p>	<p style="text-align: center;">R. C. PARKS</p> <p style="text-align: center;">Grain Dealer</p> <p style="text-align: center;">Kirksville, - Illinois</p>
<p style="text-align: center;">J. R. DAVIS</p> <p style="text-align: center;">GENERAL MERCHANDISE</p> <p style="text-align: center;">Grain, Coal and Feed</p> <p style="text-align: center;">Post Office, Sullivan, Illinois.</p> <p style="text-align: center;">Dunn, - Illinois</p>	<p style="text-align: center;">R. L. Ault Estate</p> <p style="text-align: center;">GENERAL MERCHANDISE</p> <p style="text-align: center;">Lake City, - Illinois</p>	<p style="text-align: center;">O. F. COCHRAN</p> <p style="text-align: center;">Real Estate and Insurance</p> <p style="text-align: center;">Lovington, - Illinois</p>	<p style="text-align: center;">J. E. WOOD</p> <p style="text-align: center;">General Merchandise</p> <p style="text-align: center;">Dunn, - Illinois Post Office, Sullivan, Illinois</p>	<p style="text-align: center;">O. B. LOWE</p> <p style="text-align: center;">Real Estate and Insurance</p> <p style="text-align: center;">Sullivan, - Illinois</p>	<p style="text-align: center;">CHAS. F. SELBY</p> <p style="text-align: center;">SURVEYOR</p> <p style="text-align: center;">Lovington, - Illinois</p>
<p style="text-align: center;">J. F. DICKSON</p> <p style="text-align: center;">DEALER IN Hardware, Tinware, Stoves, Paints and Oils, Farm Implements, Grain and Coal. Seeds, Pumps, Harness, Etc.</p> <p style="text-align: center;">Lake City, - Illinois</p>	<p style="text-align: center;">E. W. DAVIS</p> <p style="text-align: center;">GRAIN and COAL</p> <p style="text-align: center;">Sullivan, - Illinois</p>	<p style="text-align: center;">E. E. WRIGHT</p> <p style="text-align: center;">LAWYER</p> <p style="text-align: center;">Sullivan, - Illinois</p>	<p style="text-align: center;">E. O. DUNSCOMB</p> <p style="text-align: center;">LIVERY</p> <p style="text-align: center;">Sullivan, - Illinois</p>	<p style="text-align: center;">E. J. MILLER</p> <p style="text-align: center;">Attorney at Law</p> <p style="text-align: center;">Sullivan, - Illinois</p>	<p style="text-align: center;">INT. STANLEY</p> <p style="text-align: center;">REAL ESTATE</p> <p style="text-align: center;">Lovington, - Illinois</p>
<p style="text-align: center;">Atchison & Foster</p> <p style="text-align: center;">Livery, Feed and Sale Stable, Implements and Vehicles</p> <p style="text-align: center;">Lovington, - Illinois</p>	<p style="text-align: center;">W. L. BAILEY</p> <p style="text-align: center;">Live Stock and Grain Dealer</p> <p style="text-align: center;">Lovington, - Illinois</p>	<p style="text-align: center;">T. G. HUGHES</p> <p style="text-align: center;">BOOTS AND SHOES</p> <p style="text-align: center;">Sullivan, - Illinois</p>	<p style="text-align: center;">MAX LEARNER</p> <p style="text-align: center;">Clothing Store</p> <p style="text-align: center;">Sullivan, - Illinois</p>	<p style="text-align: center;">Chas. H. Monroe</p> <p style="text-align: center;">REAL ESTATE</p> <p style="text-align: center;">Sullivan, - Illinois</p>	<p style="text-align: center;">G. S. THOMPSON</p> <p style="text-align: center;">DEALER IN GROCERIES</p> <p style="text-align: center;">Sullivan, - Illinois</p>
<p style="text-align: center;">Mammoth Shoe and Clothing Co.</p> <p style="text-align: center;">SHOES and CLOTHING</p> <p style="text-align: center;">Sullivan, - Illinois</p>	<p style="text-align: center;">C. A. CORBIN</p> <p style="text-align: center;">FURNITURE</p> <p style="text-align: center;">Sullivan, - Illinois</p>	<p style="text-align: center;">E. H. HOGGARD</p> <p style="text-align: center;">TAILOR</p> <p style="text-align: center;">Lovington, - Illinois</p>	<p style="text-align: center;">R. D. MEEKER</p> <p style="text-align: center;">Attorney at Law</p> <p style="text-align: center;">Sullivan, - Illinois</p>	<p style="text-align: center;">J. R. McCLURE</p> <p style="text-align: center;">East Side Grocer</p> <p style="text-align: center;">Sullivan, - Illinois</p>	<p style="text-align: center;">D. A. & C. D. TERRY</p> <p style="text-align: center;">Photographers and Art Studio</p> <p style="text-align: center;">Sullivan, - Illinois</p>



ILLUSTRATIONS



HARRY L. SMYSOR,
WINDSOR, ILL.

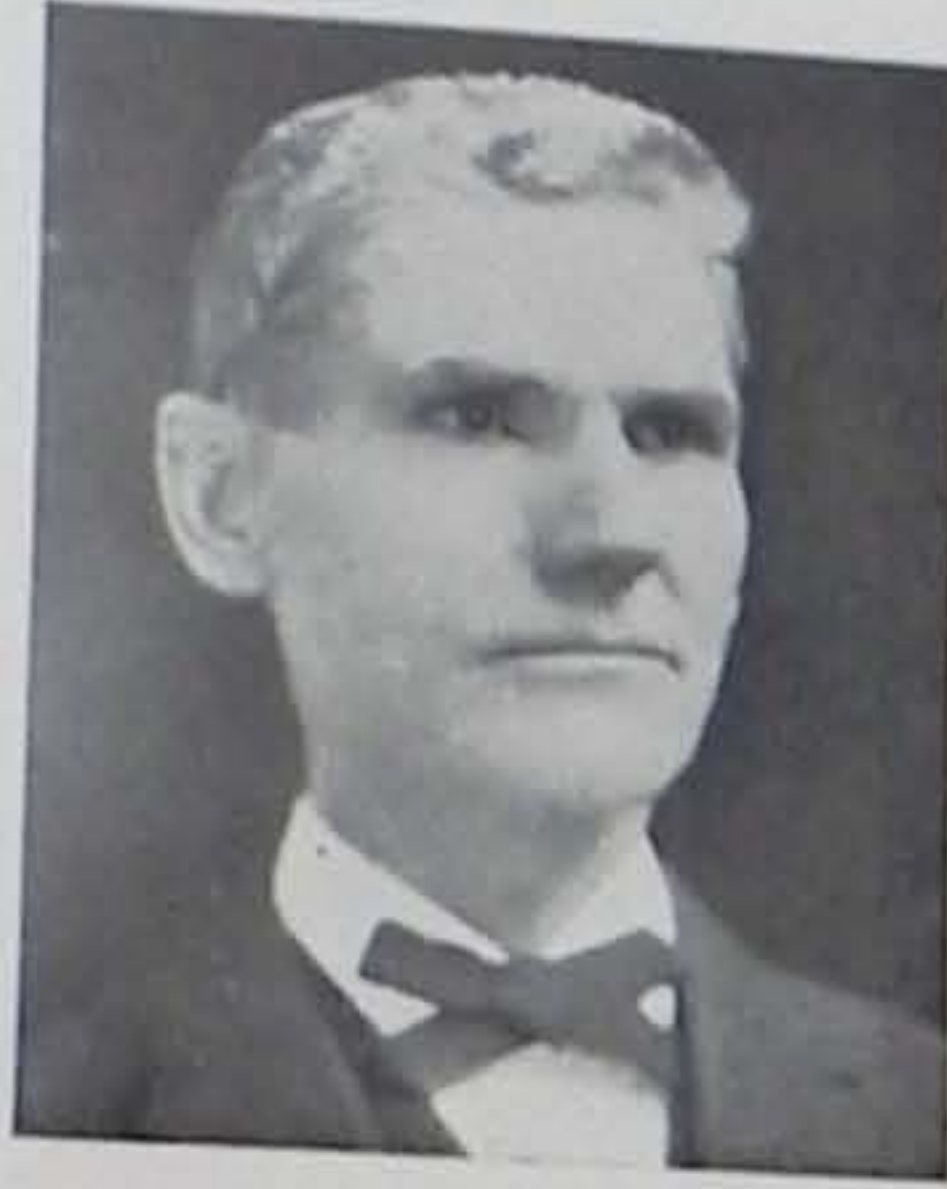

E. J. MILLER,
Attorney at Law,
SULLIVAN, ILL.



I. J. MARTIN,
Manager of Moultrie County Ab-
stract Co.,
SULLIVAN, ILL.



CASH W. GREEN,
County Clerk,
SULLIVAN, ILL.



W. M. FLEMING,
Sheriff of Moultrie County,
SULLIVAN, ILL.



SOUTH SIDE SCHOOL,
SULLIVAN, ILL.



MOULTRIE COUNTY COURT HOUSE, SULLIVAN, ILL.



MERCHANT'S AND FARMER'S STATE
BANK BUILDING AND THE TERRACE
BLOCK,
SULLIVAN, ILL.

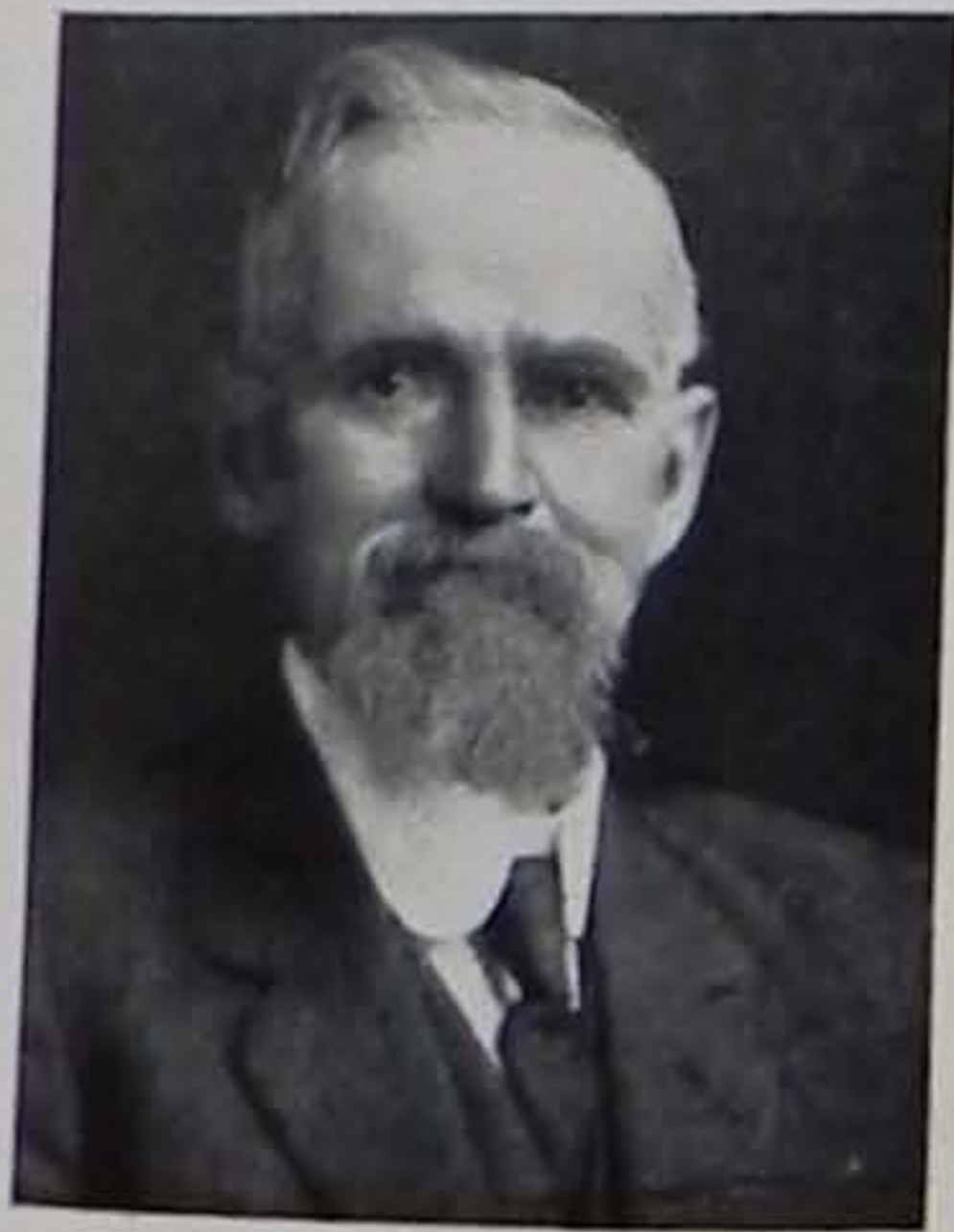

THOS. H. CROWDER, SR.,
BETHANY, ILL.



AARON H. MILLER,
SULLIVAN, ILL.



E. A. SILVER,
SULLIVAN, ILL.



GEORGE REUSS,
BETHANY, ILL.

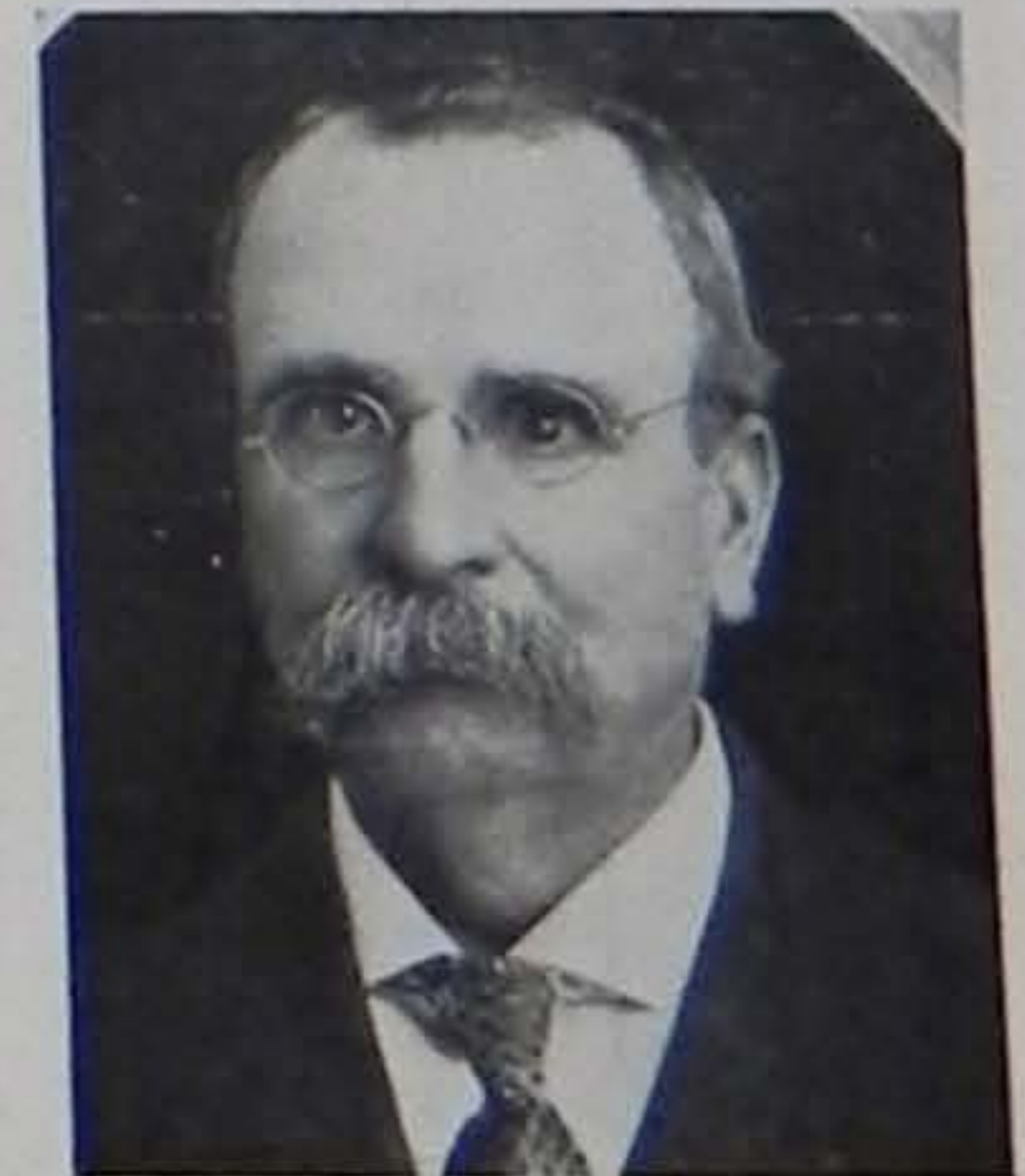

LEVI SEASS,
ARTHUR, ILL.



RESIDENCE OF CAPT. J. A. FREELAND,
BETHANY, ILL.



RESIDENCE OF J. M. FITZGERALD,
BETHANY, ILL.



RESIDENCE OF A. H. FULTZ,
SULLIVAN, ILL.



RESIDENCE OF GEO. REUSS,
BETHANY, ILL.



ILLUSTRATIONS



A. G. WIRTH,
BETHANY, ILL.



FATHER DAVIS,
St. Isadore's Church,
DORA TOWNSHIP,



GEO. W. LANDERS,
Photograph from Albert Landers,
R. F. D. No. 6,
SULLIVAN, ILL.



J. P. ELDER,
SULLIVAN, ILL.



JACOB H. DUMOND,
Photo from Tiltford P. Ellis,
LOVINGTON, ILL.



RESIDENCE OF T. F. PORTER,
R. F. D. No. 1,
LOVINGTON, ILL.

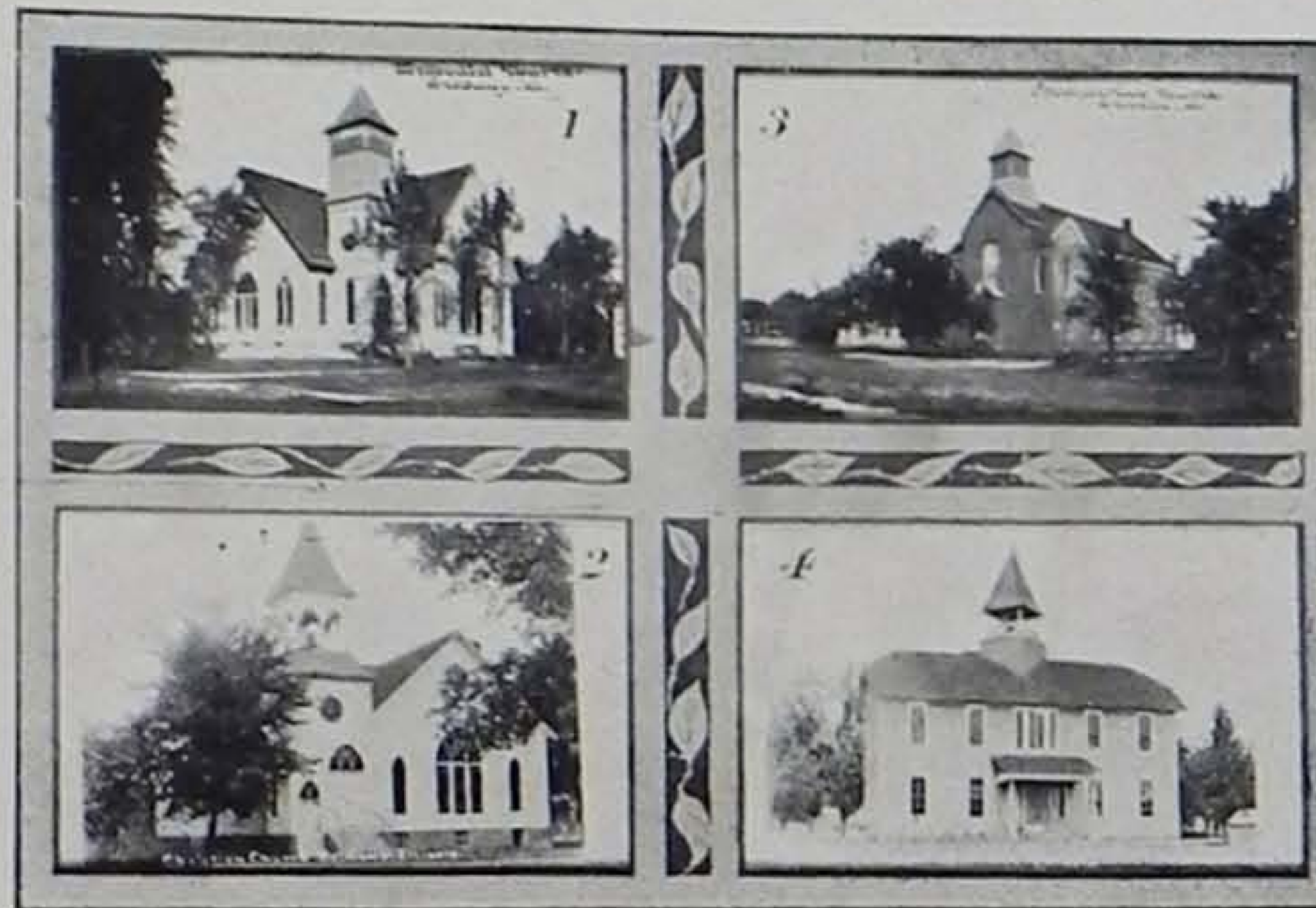

1.—Methodist Church. 2.—Christian Church. 3.—Presbyterian Church.
4.—Public School, Bethany, Ill.



RESIDENCE OF J. H. UPPENDAHL,
DALTON CITY, ILL.



RESIDENCE OF J. R. McCLURE,
SULLIVAN, ILL.



BIRDSEYE VIEW OF SULLIVAN, ILL.



RESIDENCE OF J. H. LOW,
BETHANY, ILL.



MR. AND MRS. JACKSON
MAXEDON,
R. F. D. No. 4,
SULLIVAN, ILL.



PHOTOGRAPH FROM J. R. DYER,
Taken in 1912, while working on foundation for
corn crib,
LOVINGTON, ILL.



W. H. McCUNE AND FAMILY,
SULLIVAN, ILL.



S. E. POISEL AND FAMILY GROUP,
LOVINGTON, ILL.



MR. AND MRS. MILTON W.
MUNCH,
LOVINGTON, ILL.

ILLUSTRATIONS



MR. AND MRS. LEVI YOUNGER,
BETHANY, ILL.



REV. AND MRS. J. H. CROWDER AND
GRANDSON,
BETHANY, ILL.



B. W. HOSKINS AND FAMILY,
BETHANY, ILL.



W. H. HOSKINS, DECEASED, AND MRS.
W. H. HOSKINS,
Photograph From B. W. Hoskins,
BETHANY, ILL.



RESIDENCE OF C. A. CORBIN,
SULLIVAN, ILL.



RESIDENCE OF W. H. SHERBURN,
SULLIVAN, ILL.



RESIDENCE OF J. H. CROWDER,
BETHANY, ILL.



RESIDENCE OF JOHN E. JENNINGS,
SULLIVAN, ILL.



SPRING VALLEY FARM,
Home of Albert Landers, R. F. D. No. 6,
SULLIVAN, ILL.



RESIDENCE OF GUST C. REETER,
LAKE CITY, ILL.



FARM RESIDENCE OF DAUGHERTY
BROTHERS,
Near Sullivan, Ill.



RESIDENCE OF F. M. RAY,
SULLIVAN, ILL.



RESIDENCE AND BARN OF
J. R. DYER,
LOVINGTON, ILL.



RESIDENCE AND BARN OF
H. A. FREDERICK,
KIRKVILLE, ILL.



RESIDENCE AND BARN OF
W. A. FLOREY,
BETHANY, ILL.



PHOTOS FROM WILLIAM
ROLAND,
R. F. D. No. 5,
LOVINGTON, ILL.



RESIDENCE AND BARN OF
J. A. POUND,
ARTHUR, ILL.





ILLUSTRATIONS



RESIDENCE AND BARN OF
HENRY RAY,
R. F. D. No. 2,
SULLIVAN, ILL.



RESIDENCE AND BARN OF
J. B. MARTIN,
R. F. D. No. 2,
SULLIVAN, ILL.



ST. ISADORE'S CHURCH,
DORA TOWNSHIP,



RESIDENCE AND BARN OF
W. S. ADKINS,
LOVINGTON, ILL.



RESIDENCE AND BARN OF
G. C. SCHABLE,
LOVINGTON, ILL.



RESIDENCE OF THOS. H. CROWDER,
BETHANY, ILL.

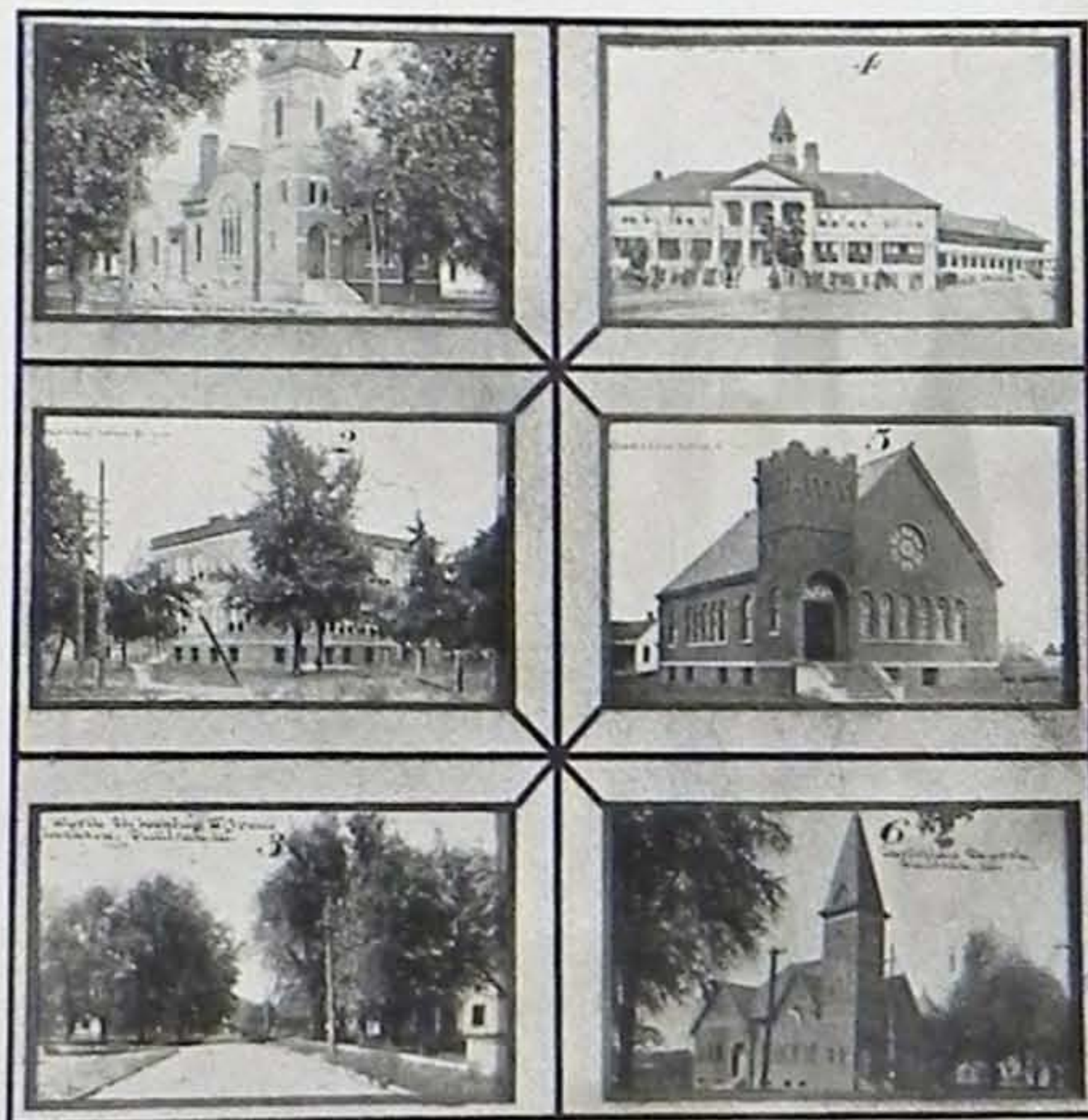

1.—M. E. Church. 2.—High School. 3.—Worth Street, Looking North
From Jackson. 4.—Illinois Masonic Home. 5.—Church of Christ.
6.—Christian Church, Sullivan, Ill.



RESIDENCE OF S. M. McREYNOLDS,
BETHANY, ILL.



RESIDENCE OF S. O. TURNER,
LOVINGTON, ILL.



RESIDENCE OF W. N. LEWIS,
LOVINGTON, ILL.



RESIDENCE AND BARN OF
WALTER WISER,
R. F. D. No. 3,
ARTHUR, ILL.



RESIDENCE OF O. C. YARNELL,
SULLIVAN, ILL.



HOME OF W. E. CAMPBELL,
R. F. D. No. 2,
SULLIVAN, ILL.



RESIDENCE AND BARNS OF
HENRY JENNE,
SULLIVAN, ILL.

ILLUSTRATIONS



RESIDENCE OF E. A. SILVER,
SULLIVAN, ILL.



RESIDENCE OF J. R. DAVIS,
Dunn Station,
SULLIVAN POST OFFICE.



STORE OF J. R. DAVIS,
Dunn Station,
SULLIVAN POST OFFICE.



RESIDENCE OF J. B. YOUNGER,
BETHANY, ILL.



SILVER MAPLE FARM,
Residence of W. A. Fetters, R. F. D. No. 3,
ARTHUR, ILL.



RESIDENCE OF C. A. YARNELL,
SULLIVAN, ILL.



RESIDENCE OF THOS. RONY,
BETHANY, ILL.



RESIDENCE OF L. S. YOUNGER,
BETHANY, ILL.



RESIDENCE OF B. W. HOSKINS,
BETHANY, ILL.



DUMOND'S DELIGHT,
Home of Arrabella Dumond Ellis,
LOVINGTON, ILL.



RESIDENCE OF McCLURE BROS.,
BETHANY, ILL.



RESIDENCE OF J. A. MITCHELL,
BETHANY, ILL.



RESIDENCE OF S. E. POISEL,
LOVINGTON, ILL.



RESIDENCE OF M. N. POWELL,
BETHANY, ILL.



SAW AND ENGINE,
Property of C. W. Darst,
SULLIVAN, ILL.



FARM BUILDINGS OF D. E. FREELAND,
WINDSOR, ILL.



SCENE ON FARM OF WM. J. KENNEY,
SULLIVAN, ILL.



HORSE "TOM 11365," BULL "QUICKSTEP OF NEWCASTLE 11 NO. 91934,"
COW "CAPITOLA,"
Property of Jas. Rhodes,
BETHANY, ILL.



SCENE ON FARM OF C. H. KENNEY,
R. F. D. No. 2,
SULLIVAN, ILL.