

THE SULLIVAN PROGRESS

ED C. BRANDENBURGER, PUBLISHER

SULLIVAN, ILLINOIS, FRIDAY, JULY 1, 1927

71ST. YEAR. NO. 26

Decatur Greys to Play Here Sunday And on July 4th

Baseball Fans to See Two Exhibitions of Their Favorite Sport. Danville Proved Easy; May Join Six-Team League.

Sullivan will have two big days of baseball—July 3rd and July 4th. On these days the Sullivan Greys are going to play the Decatur Greys on the local field. Among the out-of-town teams that play here the Decatur Greys seem to be favorites. The boys play fast, snappy and clean ball.

The home team has been going along in great shape this year. They have not won all of the games they played but have won enough to convince the fans that it is about the best team Sullivan has had in recent years.

Last Sunday a team from Danville, the Allith-Proutys came here expecting to mop up the earth with the Sullivan boys. The tale had another ending and the visitors had to be satisfied with the short end of a 4-2 score. Dennis, pitching for Sullivan held the visitors at his mercy until the ninth inning when some of his support grew tired or careless and Danville put over the only two runs they got. Perhaps the Sullivan boys did not want to whitewash the visitors entirely and that may account for the two runs.

The score by innings was as follows:

	R	H	E
Danville	000	000	002
Sullivan	001	210	000

May Join League

Manager Harsh is negotiating with a Central Illinois league that is looking for a good sixth team and city that can handle a Sunday-holiday baseball franchise. There are six teams in the league now but one of them is not making good, and if Sullivan gets in, it will be in place of that team. The five going teams are the Decatur I. T. S., Clinton, Springfield, Taylorville and Jacksonville.

Negotiations are now under way. The local team plans buying new suits if it gets into this classy league company.

S. T. H. S. AGRICULTURE CLASS ATTENDED JUDGING CONTEST HELD AT URBANA FRIDAY

G. H. Iftner took 13 of his students to the state judging contest at Urbana, Friday. They were Coleman Gustin, Wallace Graven, Earl Rhodes, Kenneth Hall, Wayne Righter, William Bolin, Vern Kellar, Vern Righter, Hugh Righter, Darrell Yarnell, William Elder, Clyde Freeman and Russell Oliver. Yarnell and Freeman judged as individuals in the grain division and Vern Kellar, William Elder and Wayne Righter judged dairy as a team. The other boys inspected the U. of I. Dixon won the Pat Stock division and Sandwich won the dairy division of the contest. The contest was entered by 668 students from 101 different teams from over the state. Many of the Sullivan students were unable to go on account of backward spring work.

World Invited to Spend July 4th in Sullivan; Program Completed

American Legion Co-operating with Business Men Ready to Furnish Entertainment to Biggest Crowd in Sullivan's History; the Attractions and program.

(By Elliott Billman)

Off and on for six months past the local American Legion post has been arranging its plans for its annual celebration on Independence Day. Of course as the time draws near more and more effort has to be expended so that during this last week the executive men are, with the hearty cooperation of the business men of Sullivan, working feverishly that all plans may be completed and all arrangements made to the end that everybody who come to the celebration may be entertained to the very best of our ability.

In order that you may be advised in detail of the program and even cut (Continued on page eight)

HOUSEHOLD SCIENCE CLUB
The Sullivan Township Household Science Club will meet at the home of Mrs. Effie Rhodes, Tuesday, July 5, with Mrs. Florence Hogue and Leona Stone as associate hostesses.

Subject—"First Aid"—Mrs. Helen Davis, leader.

Roll Call—Timely helps for any emergency.

—Martha L. Carroll, of Shumway came Thursday of last week for a visit with her aunt, Mrs. Betty Cooper.

Grace Patterson Funeral Wednesday; Died at El Paso

Sorrowful Home-Coming for the Patterson Family Who Left Here Six Years Ago on Account of Daughter's Health.

Grace Patterson, daughter of Mr. and Mrs. Ezra Patterson died at the family home in El Paso, Texas, Friday, death being caused by tuberculosis.

The remains were shipped to this city and arrived here Tuesday. They were taken to the Webb Tichenor home, from where funeral services were conducted Wednesday afternoon at 2:30 in charge of Rev. W. B. Hopper. Burial was in Greenhill cemetery beside her brothers Herschel and Lowell who preceded her in death from the same cause.

Grace Patterson was born in this county February 28, 1902. She graduated with high honors from the Sullivan High School class of '21, ranking first in many of her classes.

The dread disease which had already taken her two brothers had affected her health and with the hope that a change in climate might prove beneficial the Patterson family left here August 8th 1921 for El Paso where they took up their residence. For some years her health showed marked improvement but several months ago the disease became more acute and nothing could be done to check its ravages and she succumbed.

She is survived by her parents and one sister Mabel.

The following friends served as her pall bearers: Cyrus Robinson, Lee Taylor, Herman Lambrecht, James Lehman, A. R. Poland and Fred Sona.

Opha Tichenor, an uncle from O'Fallon, Ill., and Mrs. Minnie Jennings, an aunt from Little Rock, Ark., met the funeral cortege at St. Louis and accompanied it to this city. Other out of town relatives who came for the funeral were Mr. and Mrs. C. S. Stark, Herschel Stark and Paul Stark of Indiana; Mrs. Nora Lane of Chicago and Miss Hazel Ramsey of Decatur. Mr. and Mrs. Patterson and daughter have not decided just how long they will remain here, although Mr. Patterson plans to make the return trip Sunday. He is engaged in the oil business at El Paso. The ladies may make a prolonged stay or may return home with him.

REV. MACLEOD RETURNED FROM WESTERN TRIP

Rev. D. A. MacLeod, pastor of the local Presbyterian church returned Thursday evening of last week from a Western trip. His objective in going west was to attend a Presbyterian convention in San Francisco. After leaving that city he went North into Oregon and visited his old home at Cottage Grove, where he was pastor before coming to Sullivan. He spent three days there and preached to his old congregation on Sunday.

While in the Northwest he also visited Salem, Eugene and Portland, Oregon, Seattle in Washington and Vancouver, Victoria and Banff in Canada. He came as far West in Canada as Moosejaw and then returned to the United States, with a stopover at Minneapolis before returning to Illinois.

TWO CITY PROPERTIES HAVE CHANGED OWNERS

Mrs. Maria Walker has sold her residence property, lots 1 and 2, Blk 18. Elizabeth Titus addition to Sullivan, to Wade Robertson for \$1750. Mrs. Walker and daughter have been living at Urbana for the past three years. They are home now arranging to vacate the residence and turn it over to its new owner.

Mrs. Hattie I. Tohill has sold her property, lots 1 and 2, Blk 2, Magill's first addition to Sullivan to William Miller for \$500.

MRS. ROUGHTON'S FATHER DIED IN BLOOMINGTON

Mrs. Nettie L. Roughton received a message Monday morning informing her that her father was seriously ill in Bloomington. She started for his bedside at once but he died before she reached there.

His name was Francis M. Lindley and he was past 70 years of age. He was a farmer by occupation and had been visiting at the home of his daughter Mrs. James Phillips in Bloomington when stricken down by paralysis. He is survived by the two daughters, Mrs. Roughton and Mrs. Phillips. The funeral was Wednesday afternoon.

—Mr. and Mrs. John Poole of near Lovington, I. J. Martin and daughter, Miss Olive spent Sunday in Florida with Mr. and Mrs. Will George.

—Hubert Magill of Decatur is spending this week with his grandparents, Mr. and Mrs. R. M. Magill.

Union Church Services Will Start Sunday Night

Beginning Sunday night the churches of Sullivan are going to co-operate in union services in the Auditorium in Freeland Grove.

Rev. MacLeod and Rev. Robertson are arranging the program for the months of July and August during which time these services will be held. District Superintendent Wells of the M. E. Church will be here to preach one night and Rev. Harry Cochran of Cisco will also preach.

The Christian church, which is without a pastor at present, will also co-operate and the first night's service will be under the auspices of this church.

There will be no preaching services Sunday night but the Eureka Male Quartette from Eureka College will have complete charge of the services and will bring their gospel message in song and music.

There is no charge for admission but a silver offering will be taken to assist in defraying the quartette's traveling expenses.

It is planned to have several out-of-town speakers, later in the season, besides those already mentioned. The Moultrie county Men's Chorus will also participate in the meetings.

Co-operation of all church people is invited to make these union meetings a success. Any suggestion or any help that may be given to make these meetings beneficial and inspiring to the whole community will be welcomed by the ministerial committee which has the management of same.

SULLIVAN ANNEXED ANOTHER GOLF VICTORY BY DEFEATING SHELBYVILLE THURSDAY

Sullivan golfers won 12 up from Shelbyville in a club match over the course here Thursday. Seven Foursomes took part in the match.

Robert Foster of Shelbyville had low medal score with 78. Gregory Shoaff, also of Shelbyville was second low with 81. Troy Scott was low for Sullivan with 87.

During the match, Abe Henson, a Shelbyville caddy, was hit by a ball driven by Ed Bube. Several stitches were required to close the wound.

Sullivan will play a return match at Shelbyville later.

SCORES

First Foursome—1st.	9	2nd	9	Tot
Steidley, A. J.	51	56		107
Athey, A. N.	45	45		90
Cochran, O. F.	46	47		93
Butler, D. M.	47	43		90
Sullivan won 10 up.				
Second Foursome—				
Gregory Shoaff	45	47	92	
Winking, L. W.	51	53	104	
Hill, C. R.	52	50	102	
Fleming, G. R.	40	50	90	
Sullivan won 5 up.				
Third Foursome—				
Beetle, C. H.	47	43	90	
Hite, J. H.	48	49	97	
Pearson, J. H.	47	47	94	
Wood, F. W.	49	53	102	
Sullivan won 5 up.				
Fourth Foursome—				
Armstrong, Wm.	53	48	101	
Williams E. T.	50	55	105	
Patterson, C. R.	46	49	95	
Dickerson, L.	48	47	95	
Sullivan won 12 up.				
Fifth Foursome—				
Shoaff Gregory	42	39	81	
Foster Robert	42	36	78	
Scott, Troy	45	42	87	
Hudson, L.	44	44	88	
Sullivan won 17 up.				
Sixth Foursome—				
Foster, John	48	49	97	
Eube Ed	48	47	95	
Newbould, Frank	48	54	102	
Hankla, P. M.	47	44	91	
Sullivan won 6 up.				
Seventh Foursome—				
Craig, W. H.	52	47	99	
Craig, L. P.	49	59	108	
McPheeters, Frank	50	56	106	
Eads, Frank	47	51	98	
Sullivan won 1 up.				

ROLAND KUSTER MARRIED

A wedding of interest in this community is that of Roland Kuster, son of Mrs. Charles Kuster, formerly of this city but now of Springfield, and Miss Mary Louise Jones also of Springfield, which was solemnized, June 18th in that city. They will reside in Springfield.

—New Perfection, Quickmeal, Puritan and Red Star oil stoves and ranges at J. M. Cummins & Son Hardware. 26-2

NEW LAW WILL GOVERN PURCHASE AND SALE OF POULTRY; DEALERS LICENSED

After June 30th, if the man who buys live poultry from you, seems rather inquisitive, do not blame him. He is acting in accordance with the law just passed which requires all dealers in live poultry to procure a license and to keep records or such transactions. The law was proposed and approved and enacted as a measure for the prevention of chicken stealing by making it impossible for thieves to find a market for their loot, according to S. J. Stanard, director of the Illinois department of agriculture, the branch of state government which will enforce this law.

In order to acquaint all who are interested, with the provisions of this act, Director Stanard offers the following outline of its requirements, and of the action his department has taken that all dealers may comply with the law.

"All who deal in live market poultry will do well to write to the Department of Agriculture, Springfield, Illinois, and ask for blanks on which to apply for a 'Poultry Dealers' License." A form that calls for the required information will be forwarded. This should be properly filled out and

returned to this office, with the fee the law requires. A separate license is necessary for each place of business or vehicle used in purchasing or trading for live market poultry, and the fee for each license is one dollar. Licenses issued now remain effective until June 30, 1928.

Records of poultry procured by purchase or in exchange, as required by law, must contain the following information: The date of the transaction, the number, weight and breed of the birds received, and a brief description and distinguishing marks, if any, of the poultry procured. In addition, the record must give the name, address, and a brief description of the seller. The type of conveyance he uses, must be shown, and if it is a motor vehicle, the license number is required.

"This record shall be open to inspection by all peace officers upon demand."

"Are you aware, Mrs. Shinbone, that your dog has just bitten my little Willie?"

"What, your Willie, who has just got over scarlet fever? Oh, Mrs. Sausley, if anything should happen to Fido I'd never forgive you."

Popular Couple Was United in Marriage Monday Morning

Miss Ruth Todd Became Bride of Lieut. Don K. Campbell in Ceremony Performed at Todd Home. Are Honeymooning Up North.

One of the most elaborate society weddings of the season was that of Miss Ruth Todd and Donald K. Campbell, Monday morning at the home of the bride's mother, Mrs. O. L. Todd on South Washington street.

The ceremony was performed at 10:30 o'clock by Rev. D. A. MacLeod, pastor of the Presbyterian church. The bridal couple stood under a large arch decorated with intertwined smilax, banked by large ferns and baskets of roses.

They were unattended.

The bride wore a sleeveless wedding gown of pale pink fashioned of georgette and lace and carried a shower bouquet of bridal roses.

Immediately after the ceremony a wedding breakfast was served. The guests were seated at small tables, four to each table. After the breakfast the bride and groom departed at 12:15 in their automobile on a honeymoon trip to Wisconsin and other northern points. The bride's going away outfit consisted of a navy blue suit with accessories to match.

The newlyweds are among the best known and most popular young people of this city. The bride is the second daughter of Mrs. Otto L. Todd and is a graduate of the Sullivan Township high school and of the University of Illinois. She has been a member of the teaching staff of the local high school and has been re-engaged for the coming term.

Don K. Campbell is one of Sullivan's busy young men. He is a carrier of the local Post Office, a lieutenant in the National Guard and in charge of the Headquarters company and takes a very active part in Legion work and in all community affairs.

He has prepared a home for his bride in the residence which he recently purchased from Chester Horn, on West Monroe street.

Besides the members of the immediate family those who attended the wedding were the following: Mr. and Mrs. Bert McCune, Mr. and Mrs. Elliott Billman, Mr. and Mrs. J. L. Davis, Mr. and Mrs. J. F. Gibbon, Mr. and Mrs. Burney McDavid, Mr. and Mrs. George Roney, Mr. and Mrs. G. L. Todd, Mr. and Mrs. Carter Wilkinson of Bethany, Mrs. J. L. Stangler of Champaign, Mrs. Flo Watson of St. Louis, Miss Bess Todd of Mattoon, Mr. and Mrs. Homer Shirey and son Dorman, Carl Wolf, F. W. Wood, Evelyn Finley, Mr. and Mrs. W. H. White of Morris, Illinois, and Mr. and Mrs. J. Edwards of Windsor.

The wedding march from Lohengrin was played by Mrs. Susan Roney. The girls who served were Agnes Wright, Evelyn Finley, Ruth Harris and Alice Harris.

NELLIE LOUISE EDMISTON FILES SUIT FOR DIVORCE

Alleging continuous cruelty on the part of her husband, Carl M. Edmiston, his wife through her attorneys, Corwin Querrey of Danville and McLaughlin & Billman of this city, has filed suit for divorce.

The couple was married at Danville December 30th, 1924 and she left him in May of this year. The bill recites numerous instances on which she states that he beats her and also that he compelled her to earn money which he used.

Mrs. Edmiston asks for the restoration of her maiden name, Nellie Louise Whitman.

COUNTRY CLUB PICNIC AND ANNUAL PARTY

The annual picnic and party of the Sullivan Country Club was held Thursday afternoon at the club grounds. The ladies spent the afternoon playing cards and the men played golf. Picnic supper for all members and their families was served at 6:30.

RIGGIN FAMILY LEAVES

Mr. and Mrs. W. E. Riggan, daughter Jeanette Landis Riggan and Mrs. Droke left Sunday. They stopped at Indianapolis and then left for Greenville, South Carolina where they intend to reside.

BETHANY COUPLE MARRIED

Coram Von McLane 25 of Cleveland, Tenn., and Sarah Luella Starr, 24 of Bethany, were united in marriage in Bethany Wednesday. The ceremony was performed by Rev. J. A. McLane, father of the groom, and former pastor of the Presbyterian church in Bethany. The McLane family left Bethany several years ago and moved to Tennessee.

—Mr. and Mrs. Henry Sona and son Jack returned Sunday from a visit in Louisville.

Margaret C. Wood Died Saturday at Life-Time Home

Death Followed Stroke of Paralysis. Had Reared Large Family and Spent 70 Years of Usefulness in This Community.

Mrs. Margaret Wood, an aged and respected resident of Moultrie county died at her home Northwest of this city Saturday. She had suffered a stroke of paralysis several days earlier and sank into a gradual decline. Her children were all at her bedside when the end came.

Margaret Caroline, was the daughter of Mr. and Mrs. Peter Evans and was born in Licking county, Ohio, October 25, 1854. At the time of her death she was 72 years and eight months of age.

When she was between the age of two and three, her parents moved to Illinois by prairie schooner and settled in the same locality where she grew to womanhood, reared her family and passed away.

March 14, 1875 she was united in marriage with William N. Wood who preceded her in death in 1909. To this union were born seven children. Mary died in infancy. These surviving their mother are: Elizabeth, Harley, Charles, Howard and Burr of this community and Adeline of New York city. She also leaves one aged sister, Mrs. Anna Weaver of Siloam Springs, Arkansas and two nephews, Peter McMullin of Portland, Oregon and Burr McMullin of Lovington, both of whom were reared in her parents' home and were the only brothers she ever knew.

While Mrs. Wood had been in failing health for a few years and suffered a severe illness the past winter, yet the past few months she had been in exceptionally good health and greatly enjoyed her family and her friends.

Wednesday while reading her paper, she was stricken with paralysis rapidly going into unconsciousness and sleep, sleeping into peaceful death at 2:40 o'clock Saturday morning.

Funeral services were held at the family home Sunday afternoon and were in charge of Rev. W. B. Hopper. Interment was in the Kellar cemetery south of Lovington. The pall bearers were A. G. Wood, Bryce Shirey, John Lucas, George Elliott, Mel Fultz and J. N. Foster.

Welfare Worker Makes Report on Year's Activities

Annual Meeting of T. B. Association Held Tuesday. All Officers Re-elected. Much Work Done Among the Schools.

The board of the Moultrie County Tuberculosis Association met Tuesday afternoon in the office of the county welfare worker, Mrs. Clyde Harris.

Officers re-elected for the ensuing year are:

President—Dr. W. B. Kilton. Vice-president—Mrs. Arlo Chapin. Treasurer—J. B. Martin. Secretary—Martha L. Harris.

The county superintendent of schools, Mrs. Nettie L. Roughton cooperates with these officials in the work that is done.

Mrs. Harris submitted her reports for the past year, which was read and accepted.

The report shows that the biggest item of expenditure is cost of keeping tuberculosis patients at St. John's Sanatorium. For this purpose the sum of \$1620.14 was spent during the past year. There are four patients at St. John's Sanatorium as follows: William Puckett, Sullivan; Ruth Nihiser, Dalton City; Earl Soper, Bethany; Denzel Kestner, Lovington.

In the way of school work, all grade schools in the county were visited and children were examined. Health talks were made and health literature distributed. Records of children's physical condition were made, copies filed and also sent to parents.

105 visits were made to homes of sick and needy.

The Christmas Seal sale realized \$440.00. 2500 booklets and leaflets on matters pertaining to health were distributed from the office.

Two clinics for examination of T. B. suspects were held. Over 300 pieces of clothing were distributed among the needy.

The total expenses of the office for the year were \$3393.22.

As the work which is being done from this office is bound to result in much good in the matter of health conditions in the county, as well as caring for those in need now, this amount of money is perhaps one of the best investments that Moultrie county makes.

The Sullivan Progress

Established 1856.
ED C. BRANDENBURGER, Editor and Proprietor.
Office: 1422 W. Harrison St.
Phone: Office 128; Res. 411
Subscription Rate, \$1.50 Per Year
Published Every Friday at Sullivan, Illinois.
Advertising Rates on Application.

EDITORIAL

WE NEED THE RUBBER

Governor General Leonard Wood, who has been Uncle Sam's boss in the Philippines for some years says that independence would ruin that country. He presumes that it takes the paternal guiding hand of men like Wood to guide these people to peace, prosperity and happiness.

The fact that the Filipinos are clamouring to throw off the yoke of the foreigner is not taken into consideration. It is not what the Filipinos want but what the United States wants that governs this situation.

Furthermore Governor Wood says that the Philippines are the most wonderful place in the world to grow rubber. The United States is a large consumer of rubber, so the Governor advises holding on to this rubber domain till doomsday.

That the Filipinos may have some rights and some aspirations toward self government does not enter into the calculations so long as American capitalists can exploit its resources and make a profit.

In Chicago last week a woman bootlegger and murderer was sentenced to hang for the murder of her husband. There is no doubt about her guilt. It is a safe guess that right now the big Chicago dailies are dicker with this woman for the rights to publish "The

story of my Life."

Decatur is broke. Macon county is broke. That is to say they are way behind in payment of their debts. Their financial situation looks punk. The Elder administration busted the city, even though it was the pet of the Herald and Review. Now these two esteemed contemporaries are taking great delight in razzing the new officials because they refuse to continue the stupid contracting of debts which Decatur has no money to pay.

PERHAPS THEY DESERVE IT

Many years ago the farmers were told that the protective tariff was a good thing for them. Valiant patriots like Hon. John R. Eden of Sullivan, Horizontal Bill Morrison of Waterloo and others of that class of Jeffersonian-Democratic statesmen orated loud and long against this fallacy. They pointed to the day of reckoning which was bound to come, when capital invested in protected manufacture, would dominate the affairs of this country to the detriment of the farmers and laboring classes.

That day is at hand. The federal courts are getting the harvest of the farm failures. Business men in the smaller communities, banks and others dependent on prosperity of agriculture are feeling the heavy hand of adversity.

The farmers have had a hard enough time of it with large crops at small prices, what will they do when a crop failure stares them in the face? The lean years have sapped their reserve. The cost of living keeps going upward. Tariff protected goods costs them high prices, while they—the farmers—sell their goods in an open market at a price which the speculators and gamblers set for them.

The fleece is being shorn short. The Coolidge administration is helping do the shearing. Pets such as the steel corporation are given additional protection while the farmers are denied the right to even experiment with any relief measures.

BRISBANE

LINDBERGH.
BULL WHALE AND ATHEIST.
HE WHO FIGHTS ALONE
THANKS BE FOR LINDY

Deeds of individual courage still arouse the world more than any other achievement. Lindbergh's welcome proves that men feel, today, as they did about Grillon, Duguesclin or Perseus. The individual fighter; doing it himself, is the man adored by the crowd.

Any man is courageous with many around him. With a crowd it is easier to go than not to go. But, by yourself, it is different.

The great crowds that howl for Lindbergh, and that were asleep when he started off in the fog, alone, at daybreak, know why they applaud him.

A lookout on the cruiser Memphis, bringing Lindbergh home, called out, "There she blows, broad on the starboard bow." Lindbergh, on the bridge, saw a big bull whale, accompanied by his "cows", keeping close to their lord and master.

Nothing could have made that bull whale believe that the tiny man on the bridge had flown across the Atlantic Ocean, in the other direction. How can you hope to make an atheist believe that there exists a Divine intelligence flashing from one universe to another, pervading all space? The bull whale and the atheist KNOW. You can't fool them.

Thank heaven for Lindbergh. He may make this Government realize that to be defenseless in the air IS TO BE ABSOLUTELY DEFENSELESS. He told the Chamber of Commerce in New York: "We don't want war, and the way to avoid it is to be prepared for it. We need greatly enlarged commercial air service, greatly increased air mail service, to develop good pilots. It takes longer to make a pilot than to make a flying machine."

He reminded New York of the disgraceful fact that the richest city in the world has no air port, and must travel far off to Long Island to find one.

And he said in substance this: "They talk about anti-aircraft guns as a defense against airplanes. A hundred fast planes would soon clear a battleship's decks of its anti-aircraft guns. Then a dozen bombers would sink it. The anti-aircraft guns might, but probably wouldn't, bring down a few pilots, destroy a trifling sum in airplanes. But airplanes would wipe out a \$20,000,000 battleship and its great crew of men."

Many people, including the Government, must listen to Lindbergh. That's the advantage of climbing to a high place among men. You can MAKE others listen.

Much of woman's trouble has been caused by her prejudice against her own sex, her lack of mercy for other women that go wrong, her contempt for women generally. Miss Pessie Mack of Chicago, accused of flirting by two large policemen, "beat them up" when they sought to arrest her. She surrendered peaceably to a very small policeman, saying, "No woman can arrest me."

Sir Oliver Lodge, who believes in ghosts and spirits says that with synthetic protoplasm life can be created in the laboratory. This says Lodge, does not belittle God's power, for man is God's creation and might

well imitate his Maker on a small scale. He MIGHT, but he WON'T. That is, he will not create the only life that counts—the life that THINKS. Real life is THOUGHT, not MATTER.

MRS. C. H. KIRBY AND MRS. SUSAN CORNWELL CELEBRATE

Saturday, June 25 being Mrs. Kirby's 63rd anniversary and Sunday, June 26th being Mrs. Cornwell's 76th birthday they celebrated together at the home of Mr. and Mrs. C. H. Kirby.

Those present were Mr. and Mrs. Joe Yutte and Mr. and Mrs. George Gadiant and baby of Indianapolis; Mrs. Perry Cook of Paris, Mr. and Mrs. Lyle Kirby and family of Decatur, Mr. and Mrs. Potter Arterburn and family, Mary Bernice and Chalmers Pifer, Mr. and Mrs. E. B. Kirby, Mrs. Susan Cornwell of Pierson and Mr. and Mrs. C. H. Kirby.

A sumptuous dinner was served and all enjoyed a good time.

MOULTRIE COUNTY GROWN NORWEGIAN WHITE PINE

W. L. Rhodes this week exhibited a piece of white pine grown on his farm northwest of Bethany. This farm was the home of Davy Crowder, an old pioneer who after settling there brought a large number of Norwegian pine trees and set them around the place. This was more than 50 years ago. Quite a number of the pines still exist, but the wind some time ago twisted off several of them. They were about 18 inches across at the stump and made nice saw logs. The quantity of white pine boards will be used for building repair on the farm.

—Miss Ruth McCusker left Sunday for Madison, Wis., where she will take a course at the State University.

CHURCH NOTES

ALLENVILLE CHRISTIAN CHURCH

W. B. Hopper, minister

Our service next Sunday morning will be a patriotic service with songs and sermon for the occasion.

The sermon subject will be "A Kingdom of Righteousness."

In the evening the sermon subject will be: "The Bondage of Sin."

METHODIST CHURCH

C. D. Robertson, Pastor

Sunday school at 9:30 a. m., Hugh Murray, Superintendent. It is very gratifying to check up the records for a year ago and note that the attendance is steadily running from 12 to 20 per cent higher than it did then. If you were there it would be better yet.

Morning worship at 10:45 a. m. This will be a patriotic service in honor of Independence Day. The music will be in keeping, the sermon will deal with some phase of patriotism, and there will be some special features which will add to the interest and inspiration.

All evening services are suspended during July and August. This con-

DR. F. L. JAMES

Chiropractic
Naturopathy

Dr. Kruse Gold Medal
Baths for Rheumatism.

Sullivan Illinois
Phone 103

Racing



CONCLUDING DAYS OF
SPRING MEETING
Fairmount Park

On State Highway No. 11, between East St. Louis and Collinsville. East St. Louis and Suburban Ry. Electric Cars to Main Entrance.

SATURDAY, JULY 2ND.

HOTEL JEFFERSON HANDICAP

\$5,000

MONDAY, JULY 4TH.

INDEPENDENCE DAY HANDICAP

\$2,000

7—HIGH-CLASS HORSE RACES—7

Every Week-Day Afternoon

AMPLE AUTO PARKING SPACE
FAIRMONT JOCKEY CLUB Inc.

Lyman T. Hay, President; T. D. Watkins, Vice President

Matt J. Winn, Managing Director

C. Bruce Head, Secretary-Treasurer and General Manager

gregation will join with the other church in the union meetings at the park each Sunday evening during these two months.

Prayer meeting every Wednesday evening at 7:30.

The church where there are no strangers has a warmer welcome than ever during the warm weather. Come and try it.

BRETHREN ASSEMBLY

S. S. at 9:30 Bible study and Communion at 11 a. m.

Christian endeavor at 6:30. Evening worship at 7:30 p. m.

Subject of endeavor, "Exceeding." Sin, God's glory, God's grace and His promises are all exceedingly great.

Bible class on Tuesday and prayer meeting on Friday evening at 7:30. We do not have the large crowd but we have the greatest teacher and preacher with us each time. For Jesus said in Matt. 18:20. "For where two or three are gathered together in my name, there am I in the midst of them." No greater one than Jesus.

THE GOSPEL MISSION

H. H. Smith, Supt.

9:30 a. m. Sunday school.

11:00 a. m. Morning worship.

6:30 p. m. Young peoples service.

7:30 p. m. Evangelistic services.

Tuesday evening cottage prayer meeting and Thursday evening prayer meeting at 8:00 p. m.

"I go to prepare a place for you, And if I go and prepare a place for you, I will come again." John 14:2 and 3. John and others testified to the fact that He did go. No one has testified to His return having occurred, therefore we are looking for Him, And He tells us in His word, "to him that is looking for Him will He appear the second time." So many people tell us, I am not concerned as to when or how He will appear, just so I am ready for Him when He

comes. We are taking no chances. We are expecting Him to come as He said He would, and in like manner as He left. We are looking for Jesus to come back, and receive us unto Himself, that where He is, there may we be also. Often we look up into the heavens to see if we might see Him coming. No we are not ashamed to be caught looking for Jesus. We love Him, and Love maketh not ashamed.

PRESBYTERIAN CHURCH

Please note that there will be regular service during the morning hour and your presence will be an inspiration and help in Bible Study and regular worship. We are glad to note the interest taken in the Sunday school during the past months and hope that the same interest may be manifest during the coming weeks.

The sound of the fire crackers remind one of the glorious Fourth, but even without the sound of the same we of mature minds are now reminded of the birth and life of the nation. It is well to recall what has made this nation great, and the thing necessary to keep it great. The mightiest safeguard in past and present is the church of the Living God. Hence the church, the home and the school on every hill side. Like our fathers we would seek to make its influence felt throughout the land, and keep the light of righteousness, shining throughout our own land and before the nations of the world. We can all have a part in this great work, by doing what is possible in our own community. We can show our patriotism and loyalty to our country as a whole in no better way, than being loyal to a great cause in our own city.

—Mrs. Jess Hodge went to Chicago Sunday where she visited with her daughter Valeria who is a student nurse in the Presbyterian hospital. She returned Monday.

BILL BISHOP SIGNS

AS SHELBYVILLE COACH

Bill Bishop, graduated from Millikin at Decatur the past year, accepted an offer Friday to teach and coach at Shelbyville during the next school year.

Bishop has been looked upon as one of Millikin's most consistent athletes, having been awarded five letters, four in football and basketball and one in baseball. Bishop also captained football and basketball teams during his last two years in school.

—Mrs. E. Fingeld and son Tommy returned to Chicago after a visit at the home of her parents, Mr. and Mrs. Phillip McCusker.

GOING ON A VACATION?

HAVING A FAMILY RE-UNION?

ENJOYING A PICNIC?

TAKING A RIDE IN THE COUNTRY, OR JUST HAVING A GOOD TIME AT HOME?

Remember the time with

Snapshots

For best finishing, mail or bring your Kodak Films to the

Star Art Studio
SULLIVAN, ILLINOIS

SERVICE QUALITY

FORTIETH ANNUAL STATEMENT OF
SULLIVAN BUILDING & LOAN ASSOCIATION

SULLIVAN, ILLINOIS

FOR THE FISCAL YEAR ENDING MAY 31
1927

Incorporated June, 1887

OFFICERS

C. E. McFerrin President
C. R. Hill Vice President
Frank McPheeters Treasurer
Homer W. Wright Secretary

DIRECTORS

Chester Horn, Webb Tichenor, C. E. McFerrin, M. L. Lowe, Matt Dedman, C. R. Hill, Frank McPheeters, Homer W. Wright, Geo. A. Roney.

ANNUAL STATEMENT

For the fiscal year ending May 31, 1927, of the Sullivan Building and Loan Association, of Sullivan, Illinois, Office at No. 1415 Harrison Street, organized under the laws of Illinois, made to the Auditor of Public Accounts, pursuant to an Act entitled "An Act in relation to Mutual Building, Loan and Homestead Associations," in force July 1, 1919, as amended by Act approved June 30, 1925, in force July 1, 1925.

Incorporated June 1887. Organized for 99 years. Commenced business June 1887.

ASSETS

Loans on Real Estate; Loans on Stock pledged\$60,050.00
Interest and Premiums; accrued and unpaid 410.80
Installments on Stock due and unpaid 494.65
Real Estate 3,079.68
Cash in hands of Treasurer 3,786.07
Cash in hands of Secretary 3,941.93
Furniture and Fixtures 100.00
Total Assets\$71,863.13

LIABILITIES

Regular Installments paid in on stock\$54,393.95
Installments on stock paid in advance 227.50
Installments on stock due and unpaid 494.65
Interest and Premiums, paid in advance 112.00
Accounts Payable, (Dues Suspense) 61.00
Contingent Fund, 1,100.00
Profit (divided) 15,465.68
Profit (undivided) 8.35
Total Liabilities\$71,863.13

State of Illinois, County of Moultrie ss.
Homer W. Wright Secretary of the Sullivan Building Loan Association, being duly sworn, upon his oath deposes and says that the foregoing statement is a full, complete and true statement and report in all particulars of the business of the Sullivan Building & Loan Association for the fiscal year ending May 31, 1927, and that the answers to the questions herein are true to the best of his knowledge and belief.

HOMER W. WRIGHT, Secretary.

Subscribed and sworn to before me this 25th day of June A. D. 1927.

(Seal) FRANK J. THOMPSON,
Notary Public.

Receipts and Disbursements—For Fiscal Year

RECEIPTS

Cash in Treasury at Commencement fiscal year\$ 163.29
Cash in hands of Secretary at commencement of fiscal year 8,899.82
Installments 14,709.40
Interest; Premiums 5,305.25
Membership or Admission Fees 31.70
Pass Book Fees 2.75
Rents 177.50
Loans Repaid and Matured, on Real Estate; on Stock Pledged 9,300.00
Bills Payable 4,700.00
Accounts Payable 49.95
Contingent Fund 125.00
Total Receipts\$43,464.66

DISBURSEMENTS

Loans on Real Estate; Loans on Stock Pledged\$17,650.00
Installments on Stock withdrawn and matured 8,414.80
Interest or Profit on Stock Withdrawn or matured 2,581.37
Real Estate 168.31
Bills Payable 4,700.00
Interest on Bills Payable 47.34
Expenses—General 121.04
Expenses—Salaries 400.00
Expenses—Stationery, postage and printing 38.50
Outstanding Orders 1,495.30
Cash in Hands of Treasurer 3,786.07
Cash in Hands of Secretary 3,941.93
Profit and Loss 125.00
Total Disbursements\$43,464.66

I, the undersigned, a public accountant, appointed by the board of directors, having made an examination of the books and accounts of the Sullivan Building and Loan Association, hereby certify that the foregoing statement is true in all particulars to the best of my knowledge and belief.

E. L. DUNLAP, Public Accountant.

Dated at Sullivan, Illinois, this 25th day of June, A. D. 1927.

SERIES OF STOCK, VALUE ETC., JUNE 1, 1927

No. of Series	Date of Issue	Age in months	No. Shares in force beginning of fiscal year	No. shares Issued Series for the Current Year.	No. Shares Withdrawn Each Series.	No. Shares Matured and Paid Each Series.	No. Shares in Force Each Series.	No. Shares Loaned on	Installments Paid on Each Share	Profits on Each Share	Total Value per Share	Total Profit per Series	Total Installments per Series Should Be Paid
32			86			86	150	28	62.40	27.45	89.85	4,117.50	9,360.00
33	6-1919	96	150				81	10	54.60	21.02	75.62	1,702.62	4,442.60
34	6-1920	84	81				309	43	46.80	15.44	62.24	4,770.96	14,461.20
35	6-1921	72	323		13		176	27	39.00	10.72	49.72	1,886.72	6,864.00
36	6-1922	60	185		20		186	821	31.20	6.86	38.06	1,275.96	5,803.20
37	6-1923	48	206		60		233	124	23.40	3.86	27.26	899.38	5,452.20
38	6-1924	36	293		50		403	131	15.60	1.71	17.31	689.13	6,236.80
39	6-1925	24	453		30		287	155	7.80	.43	8.23	123.41	2,238.60
40	6-1926	12		317									
			1776	317	182	86	1825	6004				15,465.68	54,888.60

1927 Assessment List For East Nelson Township

State of Illinois

Moultrie County.

Public notice is hereby given that the following is a full and complete list of Real Estate in East Nelson township for the year A. D. 1927, as appears from the assessment books of said year, the assessed value being one-half the full fair cash value.

D. G. Carnine,
Supervisor of Assessments.

EAST NELSON

Township 13, Range 6

Assessed

Val. Lands.

Section 1	
M. W. Shay ne 1-4 ne 1-4, 40 acres	1050
Festus Youman w 1-2 ne 1-4, 80 acres	2110
A. V. Phillips se 1-4 ne 1-4, 40 acres	1355
Festus Youman e 1-2 nw 1-4, 80 acres	2560
Same e 1-2 w 1-2 nw 1-4, 40 a.	1055
C. W. Crowdsom w 1-2 w 1-2 nw 1-4, 40 acres	1055
Festus Youman ne 1-4 sw 1-4 40 acres	1055
Same e 1-2 w 1-2 sw 1-4, 40 a.	1055
C. W. Crowdsom w 1-2 w 1-2 sw 1-4, 40 a.	1055
Alice M. Youman se 1-4 sw 1-4 40 acres	1055
F. J. Thompson ne 1-4 se 1-4, 40 acres	1055
Festus Youman nw 1-4 se 1-4 40 acres	1055
F. J. Thompson s 1-2 se 1-4, 79 acres	2340
Sarah Tumble se cor. se 1-4 se 1-4, 1 acre	70
Section 2	
C. W. Crowdsom e 1-2 ne 1-4, 80 acres	2360
Same w 1-2 ne 1-4, 80 a.	2110
Maggie Crowdsom e 1-2 nw 1-4, 80 acres	2560
J. S. Cunningham w 1-2 nw 1-4 80 acres	2460
Clyde T. and Elizabeth Bailey n pt e 1-2 sw 1-4, 52 acres	1625
Lizzie Ginn s pt e 1-2 sw 1-4, 28 acres	740
Clyde and Elizabeth Bailey n 1-2 nw 1-4 sw 1-4, 20 a.	530
Same s 1-2 nw 1-4 sw 1-4, 20 a.	530
Same sw 1-4 sw 1-4, 40 a.	1055
C. W. Crowdsom ne 1-4 se 1-4, 40 acres	1055
Harriet E. Bailey w 1-2 se 1-4, 80 acres	2185
Anna Robinson se 1-4 se 1-4, 40 acres	1055
Section 3	
Clyde T. and Elizabeth T. Bailey e 1-2 ne 1-4, 80 a.	2110
Bliss Shuman w pt. w 1-2 ne 1-4 30 acres	790
W. M. Powell s pt. w 1-2 ne 1-4 and nw 1-4 ne 1-4, 50 a.	1320
Amy I. Sullivan n 1-2 ne 1-4 nw 1-4, 20 acres	500
J. W. Bracken lts 2 and 3 nw 1-4 nw 1-4, 10 acres	200
H. E. Bracken e 1-2 lt 4, nw 1-4 nw 1-4, 10 acres	200
J. R. Bracken, w 1-2 lt 4 nw 1-4 nw 1-4, 10 acres	200
Same lts 1-2-3 and 4 nw 1-4 sw 1-4, 10 acres	350
Fannie R. Purvis lts 1-2-3 nw 1-4, 41.76 acres	1105
Dulcena Purvis lt 4 nw 1-4, 13.90 acres	410
Geo. E. Oliver lts 5-6-7 and 8 nw 1-4, 43.62 acres	1300
Martha J. Purvis lts 1-2-3-4-5 and 6 and ne 1-4 sw 1-4, 20.13 acres	530
Esther Hall lt 7 ne 1-4 sw 1-4 2.13 acre	55
Dulcena Purvis lt 12 ne 1-4 sw 1-4, 7.77 acres	205
Esther Hall lt 11 n 1-2 sw 1-4, 16.12 acres	430
Martha J. Purvis lts 13 and 14 n 1-2 sw 1-4, 15.53 a.	410
Amanda Purvis lt 15 and e pt. 16, nw 1-4 sw 1-4, 14.15 a.	375
C. G. Leeds w pt. lt 16, nw 1-4 sw 1-4, 3.12 acre	85
Same lt 17 nw 1-4 sw 1-4, 2.73 acre	75
Esther Hall n pt. n 1-2 n 1-2 se 1-4 sw 1-4, 6.66 acres	175
Roxie Adams nw pt se 1-4 sw 1-4 16.66 acres	440
Ralph Oliver pt s 1-2 se 1-4 sw 1-4, 8.40 acre	220
Blanche Oliver s pt. s 1-2 s 1-2 se 1-4 sw 1-4, 8.40 acre	220
Esther Hall 3.33 a. n pt. e 1-2 sw 1-4 sw 1-4, 3.33 a.	90
Roxie Adams w pt. e 1-2 sw 1-4 sw 1-4, 6.33 acres	220
Ralph Oliver n pt. se 1-4 sw 1-4 sw 1-4, 3 acres	80
Blanche Oliver s pt. se 1-4 sw 1-4 sw 1-4, 3 acres	80
Lillis Lucas w pt. se 1-4 sw 1-4 sw 1-4, 2.40 acres	65
Mary Eliza Purvis w 1-2 sw 1-4 sw 1-4, 20 acres	530
Clyde T. and Elizabeth Bailey, n 1-2 ne 1-4 se 1-4, 20 acres	530
Sarah E. Drish s 1-2 ne 1-4 se 1-4, 20 acres	530
W. M. Powell ne cor. w 1-2 se 1-4, 30 acres	1100
Sarah E. Drish s 1-2 s 1-2 nw 1-4 se 1-4, 10 acres	265
Same s 1-2 se 1-4, 80 acres	2320
Section 4	
Virgie Nichols n 1-2 ne 1-4 ne 1-4, 20 acres	415
Same s 1-2 ne 1-4 ne 1-4, 20 a.	340
W. S. Elder Jr., nw 1-4 ne 1-4, 40 acres	575
Same n 1-2 sw 1-4 ne 1-4, 20 a.	290
Same w pt. s 1-2 sw 1-4 ne 1-4 11 acres	160
J. R. Bracken n 1-2 lts 1-2-3 and 4 se 1-4 ne 1-4, 10.50 a.	150
W. S. Elder Jr., e 1-2 s 1-2 sw 1-4 ne 1-4, 9 a.	130
H. E. Bracken s 1-2 lts 1-2-3 and 4 se 1-4 ne 1-4, 10.50 a.	150

W. H. Crist ne 1-4 se 1-4, 40 a.	1420
Section 7	
Dulcena Purvis ne 1-4 ne 1-4, 40 acres	1120
Fannie R. Purvis nw 1-4 ne 1-4, 40 acres	1120
Bliss Shuman sw 1-4 ne 1-4, 40 acres	1120
Pearl E. Parks se 1-4 ne 1-4, 40 acres	1120
N. C. Ellis n 1-2 nw 1-4, 80 a.	2240
C. M. Powell w 3-4 s 1-2 nw 1-4 60 acres	1680
Bliss Shuman e 1-2 se 1-4 nw 1-4, 20 acres	560
B. W. Patterson w 1-2 sw 1-4 87 acres	2435
Bliss Shuman e 1-2 sw 1-4 (s of R. R.) 38 a.	1065
Same e 1-2 sw 1-4 (n of R. R.) 39 acres	1690
Same w 1-2 se 1-4 (n of R. R.) 76 acres	2130
Same w 1-2 se 1-4 (s of R. R.) 2 acres	55
Lowe Burwell ne 1-4 se 1-4, 40 acres	960
Same 6 a. off n end se 1-4 se 1-4, 6 acres	745
Dulcena Purvis w pt. se 1-4 se 1-4, 19 acres	705
Martha J. Purvis s pt. se 1-4 se 1-4, 15 acres	330
Section 8	
M. L. Lowe n 1-2 ne 1-4, 80 a.	1590
Thornton V. Drew sw 1-4 ne 1-4 40 acres	940
J. E. Baker se 1-4 ne 1-4, 40 a.	890
D. M. Pifer ne 1-4 nw 1-4, 40 acres	965

J. E. Baker se 1-4 nw 1-4, 40 a.	720
S. T. Daugherty Est. w 1-2 nw 1-4, 78 acres	2780
Geo. A. Daugherty ne 1-4 sw 1-4 40 acres	650
Labon Daugherty e 7 1-2 a. se 1-4 sw 1-4, 7.50 acres	120
Same w pt. se 1-4 sw 1-4, 32.50 acres	530
Martha J. Purvis nw 1-4 sw 1-4 40 acres	640
Labon Daugherty e pt. sw 1-4 sw 1-4, 27.50 acres	570
Dulcena Purvis pt. w pt sw 1-4 sw 1-4, 3 acres	50
Martha J. Purvis pt w pt sw 1-4 sw 1-4, 9.75 acres	155
Geo. A. Daugherty w 1-2 nw 1-4 se 1-4, 20 acres	360
Thornton V. Drew e 1-2 nw 1-4 se 1-4, 20 acres	290
Same ne 1-4 se 1-4, 40 a.	640
Same sw 1-4 se 1-4, 40 a.	640
Thornton V. Drew n 1-2 se 1-4 20 acres	290
Walter S. Carr s 1-2 se 1-4 se 1-4, 20 acres	290
Section 9	
R. L. Pierce, ne 1-4 ne 1-4, 40 acres	720
Ora G. Purvis nw 1-4 ne 1-4, 40 acres	1020
Same e 2-5 w 1-2 sw 1-4 ne 1-4 8.60 acres	140
Mary Hogue w 3-5 w 1-2 sw 1-4 ne 1-4, 12 acres	190
Samuel H. Oliver e 1-2 sw 1-4 ne 1-4 (less 20 ft w side) 19 and 40 acres	230
Same 27 a. off w side se 1-4 ne 1-4, 27 acres	605
Frank Hogue n 11 1-2 a. of 13 a. of e side se 1-4 ne 1-4, 11.50 acre	230
Geo. C. Hogue s 1 1-2 a. off 13 a. off e side se 1-4 ne 1-4, 1.50 acres	35
J. E. Baker Est. n 1-2 nw 1-4, 80 acres	1600
Neva Pifer e pt. sw 1-4 nw 1-4 15 acres	210
Laura Carder nw pt. sw 1-4 nw 1-4, 20 a.	280
Charles H. Kirby w pt. sw 1-4 nw 1-4, 5 acres	210
J. E. Baker Est. se 1-4 nw 1-4 40 acres	720
Same ne 1-4 sw 1-4, 40 a.	720
Frank Pifer e pt. nw 1-4 sw 1-4 25 acres	420
Chas. H. Kirby w pt. nw 1-4 sw 1-4, 15 acres	180
Walter S. Carr s pt. sw 1-4 sw 1-4, 10 acres	145
Geo. C. Hogue n pt. sw 1-4 sw 1-4, 30 acres	300
Same se 1-4 sw 1-4, 40 a.	1020
S. H. Oliver n 1-2 ne 1-4 se 1-4 20 acres	290
F. E. Leeds s 1-2 ne 1-4 se 1-4 20 acres	290
Ora G. E. Leeds s 1-2 nw 1-4 se 1-4, 20 acres	280
Samuel P. Purvis n 1-2 nw 1-4 se 1-4, 20 acres	530
Mary Eliza Purvis s 1-2 sw 1-4 se 1-4, 20 acres	280
Ora G. E. Purvis n 1-2 sw 1-4 se 1-4, 20 acres	280
Mary Eliza Purvis sw cor. se 1-4 se 1-4, 1.50 acre	20
F. E. Leeds pt se 1-4 se 1-4, 38.50 acres	480
Section 10	
Sarah E. Drish n 1-2 ne 1-4, 80 acres	1920
R. L. Pierce sw 1-4 ne 1-4, 40 acres	960
F. E. Leeds se 1-4 ne 1-4, 40 a.	960
Geo. E. Oliver ne 1-4 ne 1-4 nw 1-4, 10 a.	240
S. H. Oliver w 1-2 ne 1-4 nw 1-4 20 a.	585
S. H. Oliver se 1-4 ne 1-4 nw 1-4, 10 acres	240
R. L. Pierce nw 1-4 nw 1-4, 40 acres	1410
Same se 1-4 nw 1-4, 40 a.	1035
Samuel H. Oliver e 1-2 sw 1-4 nw 1-4, 19.50 a.	360
Orval Hogue n 14 1-2 a. of 16 and 1-2 acres off e side w 1-2 sw 1-4 sw 1-4, 14.50 a.	260
Frank Hogue n 3 a. of 3 1-2 a. off w side w 1-2 sw 1-4 nw 1-4, 3 a.	60
Geo. C. Hogue s 2 1-2 a. off s side w 1-2 sw 1-4 nw 1-4 2.50 a.	45
O. E. Lowe e 1-2 e 1-2 ne 1-4 sw 1-4, 10 acres	170
J. E. Pifer w 1-2 e 1-2 ne 1-4 sw 1-4, 10 acres	445
Same w 1-2 ne 1-4 sw 1-4, 20 acres	240
Same e 6-8 nw 1-4 sw 1-4, 30 acres	360
Anna L. Pifer w 2-8 nw 1-4 sw 1-4, 10 a.	250

(Continued on page 6)

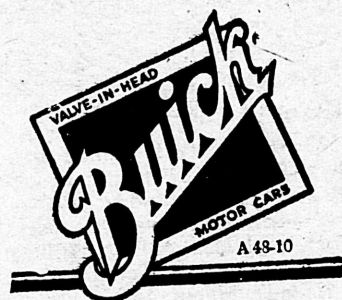

344,679 owners of other automobiles have signified their intention of changing to Buick next time they buy a car. This shows that people are realizing, more and more, Buick's superiority in performance, in appearance, in economy, comfort and dependability. Examine Buick at your earliest opportunity.

FIREPROOF
GARAGER. D. MEEKER, Prop.
Phone 158

SULLIVAN, ILLINOIS

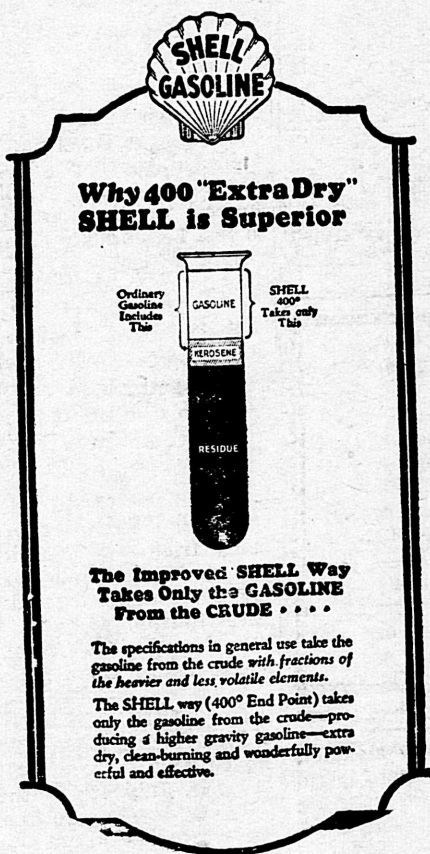

You need buy nothing and this contest is open to all. Everybody is entitled to one guess.

In order to register your guess, kindly fill in the attached blank and mail at once to the Home Oil Co., Sullivan.

We are daily adding new SHELL enthusiasts to our already large number of patrons. Fill up at a Shell Station.

The NEW Shell . . . 400 "Extra Dry" . . . has scored a tremendous success from the start. Sales are rolling up . . . gaining momentum . . . breaking all records . . . as more and more motorists find that this fuel is just what they have been looking for.

A higher grade . . . more volatile . . . more powerful gasoline . . . at the price of the ordinary kind!

At one stroke (reducing the end point to 400°) . . . Shell made a revolutionary departure in gasoline refining . . . a change that immediately put Shell on a higher plane . . . in a class by itself . . . the greatest gasoline value on the market.

It's EXTRA DRY . . . which means it is unusually free from heavy, greasy, less volatile parts that deaden the action of the motor. It's purer, cleaner, finer, more powerful . . . and as a consequence, improves the performance of any car and adds immeasurably to the joy of driving.

It's easy to prove these facts for yourself. Wait till your tank is nearly empty . . . then fill it up with 400 "Extra Dry" . . . and note the difference.

Any Shell Yellow-red Service Station or Shell dealer is ready to supply you with this wonder gasoline at the regular price . . . not one cent extra for the extra quality it contains or the extra service it will render.

SHELL PRODUCTS

GASOLINE—KEROSENE—LUBRICATING OIL

Can you guess how many gallons of these products we have sold since the 1st of January 1927?

To get you to thinking about SHELL PRODUCTS and to impress on you their standard of quality we make the following very liberal offer:

REGISTER A GUESS

The six months' period ends July 1st. All guesses must be in July 4th. On July 10th we will make the following awards to those guessing nearest to the correct number of gallons:

- 1ST. AWARD—50 GALLONS GASOLINE
2ND. AWARD—5 GALLONS OF LUBRICATING OIL
3RD. AWARD—5 GALLONS GASOLINE

Name _____

Address _____

My guess of the number of gallons of Shell gasoline, lubricating oil and kerosene sold by the Home Oil Company from Jan. 1, 1927 to July 1, 1927

Be sure to mail this at once to Sullivan Home Oil Co., Office 1110 N. Washington Street, Sullivan, Illinois.

NOW -
Change to SHELL
COSTS NO MORE

SULLIVAN HOME
OIL COMPANY

JENNE & COLLINS, Prop.

BOUND to the NORTH

by Harold MacGrath
Illustrated by Henry Jay Lee
Copyright by Harold MacGrath - Released thru Autocaster Service

CHAPTER XII

Lowell was appalled at the swift-ness of Kennedy's deduction. He stared nervously over the gray man's head at Armitage. Armitage seemed cool enough, but as a matter of fact he was in the clutch of a mild form of hypnotism.

"Well, I'm waiting," said Kennedy. "Which of you two took Jeanne Beaufort away from me?"

"Kennedy," returned Lowell, "we admit you to be the shepherd of this flock; but sometimes you go a little too far. We're not under your orders, you know. And yet you storm into this room and demand—as if you had authority!—to know who snatched Jeanne Beaufort out of your claws. She came into the city, at the risk of her life, for no other purpose than to ask me the name of the man who married her. I refused; but I gave her twelve hours in which to leave the city. I consider that I acted a gentleman and with honor, military or civil, whichever you will."

"I too," said Armitage. Kennedy, choking with insane rage, whirled upon Armitage. "You were the man?"

"Yes. And I would do the same thing over and over, as many times as you contrived to catch her. Is that frank enough?" Armitage got up, throwing off his dressing gown. "Let us have the truth while we're about it. What is the North or South to me so long as I love Jeanne Beaufort?"

None of them could ever recollect how it started, that terrific contest which carried all three of them here and there about the room, toppling chairs, banging into bookcases, surging into corners, two against one, the two oddly enough, fighting desperately for their lives.

At length, bruised, panting and disheveled, they drew back from this Hercules. The battle came to its end quite as abruptly as it had begun. Kennedy staggered over to a chair and fell into it, covered his face with his hands—and wept!

"Kennedy," said Armitage. "Yes, son! I—I guess I'm quite mad. It came over me with a rush. I had to do it. . . . Quite mad!"

Kennedy dropped his hands from his face. "I might have killed you both. I'm sorry, but I couldn't help it. I'd better be getting along—dizzy."

"Drink this sherry," said Lowell. Kennedy drank it and rose. Then he picked up his hat and left the room without turning his head.

On a certain spring morning, Morgan rode madly along the pike toward the Beaufort plantation. He did not stop until he reached the commanding officer's tent.

"General," he said, "I have to report that the Yankees, ten thousand strong, are within an hour's march, perhaps less. Their cavalry will be on us in half that time. Their object is to outflank us and cut us off from joining Lee."

"Five or six miles away?" cried the General, astonished. "I received in-

formation last night that the Yankees were still in camp, thirty miles away." "They have marched all night, sir. I know—because I marched with them. I got away by the barest chance," said Morgan, indicating his forehead. "I could not cut for it any sooner. I've been inside their lines for three days. I was discovered by a man named Parson Kennedy. He seized the nearest musket and tried to skewer me. I caught the bayonet in time to prevent its going into my skull. I knocked him flat with the butt. Anybody got a drop of whisky? I'm about done."

He sat down on a camp-stool, accepted a flask, and drank rather deeply for one who wished merely a tonic.

The aide who had offered the whisky had seen men drink this way when they sought for something called "Devil-may-care."

Morgan returned the flask, ripped the sleeve from his left arm and made a rude bandage for the cut on his forehead.

The General was already issuing orders. The batteries were in position, and a thousand men were to remain with the guns to hold the Union forces in check until the little army were beyond the danger of a flanking movement.

"Major Morgan," called the General, "will you take command of the battery? This battery guards the river. I want an hour."

"You shall have it, sir—that is, if they don't blow us out," Morgan saluted.

After her escape from Parson Kennedy, an escape which she still credited to Lowell, Jeanne returned to the plantation and remained there. Her military career was ended, finished. But she did think of Armitage constantly. She was thinking of him this very morning as she watched the hurlyburly outside without fully comprehending what it signified.

The general explained the situation briefly. She and her aunts must prepare at once to leave the house.

"Then there will be battle here?" asked Jeanne.

"Yes. And this spot will be particularly dangerous. Jeanne turned gravely toward her aunts. "You two go. Take the things that you want."

"But you?" cried the aunts.

"I shall remain."

Boom! Jeanne saw a fountain of water spring up from the river where the shell struck.

She saw the negroes scurrying southward like a flock of frightened geese. She was alone. She went back into the house and brought out bandages, basins, water and sponges. The deep sound came from the north again, once, twice, three times. A shell burst in the garden. A tattoo rattled against the side of the house. She experienced not the least fear. Indeed, her sensation was one of de-

tachment; she was here and yet not here; it was only her soul, her body was elsewhere, and so nothing could hurt her.

Through the broken window she saw men in butternut running, turning to fire as they ran.

A man pushed in through the door. A bloody bandage was wound around his head at a rakish angle; the grime of battle was upon him. He ran to the window and emptied his revolver into the shadows pouring into the smoke. He turned back to reload—and discovered Jeanne.

"God in heaven, you here yet?" "Morgan," she murmured. The house rocked. A rubble of brick and mortar came piling into the fireplace. A shell had struck the chimney.

"So you wouldn't run away? That is like you!" Morgan laughed sarcastically. "We're beaten! But what of that, sweetheart? While there's life there's hope!" He laughed again. In the face of this new danger Jeanne forgot all about that outside. The man was battle-mad, shorn of civilization's veneer, reckless and primordial.

"Henry Morgan—" "Yes, I understand. You've found out the truth. Yes, I was there in Richmond that night. I was one of the eleven. Can't you guess which one? What then?"

He walked over to her. She stepped behind the table. She was unarmed; and she was no longer without fear.

"Do you know why I am here, Jeanne? Have I not told you a thousand times that you were mine, mine? Bah! Let the fools cut each other's throats; you and I will begin the honeymoon!"

(Continued next week.)

SUBTLE OLD FISH
Her Father—"Do you support yourself?"

Suitor—"Why, yes sir." Her Father—"Then you ought to be abolished by the board of health!"

Suitor—"For what?" Her Father—"For maintaining a nuisance!"

CLASSIFIED ADS.
LOST—Express Wagon. Finder notify Progress office. 26-2.

FOR SALE—Pure cider vinegar. Apply to Walter Carter, Hamilton street. 25-3t

FOR RENT—4-room house with bath, hot air furnace and electric lights. Very desirable location, only one block from Square. Inquire L. T. Hagerman & Co. 26-2.

FOR SALE OR TRADE—For farm land, fifteen room modern apartment house, three baths and full basement. Murphy & Murphy, 209 N. 22nd or 2200 Prairie Ave., Mattson, Ill. 26-3t*

FOR SALE—Ford roadster with light delivery bed; starter; all in good shape. \$75.00. Jesse Dickens, the grocer, Sullivan. 26-1

PIFER'S PARK—camping, good fishing, boating, bathing; ice and spring water, plenty of shade. For terms and reservations call Guy Pifer, Sullivan, Phone 861. 26-3.

HALL'S FORD PARK—For camping, fishing, boating and picnics, cottages for rent by day or week. Cool spring water, fine place for tents, 4 miles south of Charleston. Phone 6875. C. B. Sites. 26-8t*

JUST RECEIVED—A new shipment of ladies and misses bargain priced dresses. Call and take your selection.—Mrs. G. F. Allison, 1408, Camfield street, Phone 233W.

HOUSEHOLD GOODS—Closing out sale. Having sold my residence, I am offering at private sale the household goods contained therein as follows: Blue enamel Pride Gem Kitchen range, good as new; 3-burner Perfection oil stove with oven; one almost new Radiant Home base burner; refrigerator with 75 lbs. ice capacity; Square 12-foot Extension dining table; china closet; rug 9x12; rug 7.3x9; oak bedroom suite; lawn mower, step-ladder, garden tools, etc. Mrs. Maria Walker, Sullivan.

PASTURE—Have room for about six more at very reasonable rates. Harry Booker, Allenville. 20-tf.

WOOD FOR SALE—I have a quantity of dry wood, suitable for use in kitchen range or furnace; delivered \$2.50 per cord. J. L. McLaughlin, phone 90 office; 872 farm residence. 17-tf.

FIRE AND TUBES, new and used, right prices.—W. H. Walker. 12tf.

LONG prices

JONATHAN CREEK.

Pearl Mathias spent Friday night and Saturday with Mrs. Mary E. Mathias.

Mr. and Mrs. Walter Spawgh and family and Mr. and Mrs. Paul McDaniels called on Mrs. Mary A. Mathias Friday evening.

Mrs. Mae Von Banks and children Paul, Irene and Eugene of Fort Dodge, Ia., and Fred Johnson of Decatur spent the first of the week with their aunt, Mrs. John Nichols.

Mr. and Mrs. Burley Fultz and family spent Sunday with Cleo Spawgh and family.

Mr. and Mrs. Ray Purvis and daughter and Mr. and Mrs. Will Elder Jr., and family spent Sunday with Mr. and Mrs. Walter Crane and family.

Rev. Brown was entertained at the home of Mr. and Mrs. O. W. Powell, Sunday.

Mr. and Mrs. Guy Bolin spent Sunday with Mr. and Mrs. O. W. Powell.

Mr. and Mrs. George Kerchival and family spent Sunday with Mrs. Ella Bolin.

Mrs. Myrtle Miller and son Wayne of Champaign spent a few days recently with Mr. and Mrs. John Goodwin.

Mrs. J. E. Baker and daughters, Oma and Ella spent Monday with Mrs. Cliff Baker and family.

Mrs. Helen Goodwin and Mrs. Myrtle Miller spent Tuesday afternoon with Mrs. Cliff Baker.

A surprise was given Sunday in honor of the birthday anniversary of Mrs. Vice Lane. Seventy one relatives were present.

Mr. and Mrs. Iftner of Sullivan spent Sunday afternoon with Mr. and Mrs. Grant Cochran and family.

Misses Grace Powell and Cleo Woods spent Sunday with Mrs. John Bolan.

Mr. and Mrs. William Powell spent Sunday with Mrs. J. E. Baker and daughters.

Wylie Everett and Bob Bolin spent Sunday with Mr. and Mrs. Robert Brooks and family.

Mr. and Mrs. Sam Purvis and family spent Sunday with Mrs. Amanda Purvis and daughter Ora.

Mr. and Mrs. Newt Woods spent Sunday with Mr. and Mrs. J. R. Bracken.

James Davidson spent Sunday with Walter Bean and mother.

Mrs. Sadie Drew and daughter Ruth spent Tuesday afternoon with Mrs. Bessie Spawgh and baby.

Mr. and Mrs. John Nichols, Mrs. Mae Von Bank and children and Fred Johnson called on Mrs. Turrentine in Allenville Monday night.

CIVIL WAR VETERAN ANSWERS LAST CALL

Isaac Auld, a civil war veteran, the father of Mrs. Reuben Bilbrey of Cadwell died at the Soldiers Home in Danville, Wednesday, June 22nd of the infirmities of old age.

Isaac Auld was born in Harrison County, Ohio on March 14, 1839. He leaves 6 sons and 4 daughters, William Auld of Alberta, Canada; Jess Auld of Kansas City, Ralph and Leslie Auld of Chicago, Frank Auld of Champaign and Nelson Auld of Indianapolis and Mrs. Reuben Bilbrey of Cadwell, Mrs. Flora Clock of Rockford, Mrs. Josephine Warren of Wyo. His wife and 2 sons and 2 daughters preceded him in death. The body was taken to Martinsville where the funeral was held and the body laid to rest beside his wife in the Martinsville cemetery.

CREECH-McCORMICK

S. E. Creech and Mrs. Emma B. McCormick, both of Shelbyville, were quietly married at the home of the bride at 10:00 o'clock Sunday morning, the ceremony being performed by Rev. Mr. Anderson, pastor of the Christian church in the presence of immediate relatives and friends. Mrs. Creech is a charming woman and has many friends in this city, where she has made her home for some years. Mr. Creech is connected with the Star-Rite Hairpin factory, having come here from Sullivan about seven years ago.—Shelby Co. Leader.

CHICKEN DINNER

Mrs. Lizzie Eden and Mrs. Alice Boyce will serve a chicken dinner, Monday, July 4th in the Todd store building at the southeast corner of the square.

—Mrs. Edna Fitzgerald and daughter Edna M. of Peoria are visiting at the home of Mr. and Mrs. J. M. Cummins. Mr. Fitzgerald will also come to this city for the Fourth.

—Mrs. Susan Roney spent Monday in Decatur.

USED CARS

COME AROUND AND LOOK AT THE BARGAINS LISTED HERE

26 DODGE ROADSTER extra nice

25 FORD COUPE refinished.

24 FORD TOURING

25 FORD TOURING starter in good running condition

STUDEBAKER 6 PHAETON refinished has been very few miles, priced very low.

1926 OAKLAND LANDAU COUPE has been driven little, many extras.

INSURANCE

of every kind

WINDSTORM

Hail, Fire, Lightning

AUTOMOBILE

Theft, Fire, Collision, Property damage, Public liability.

Plate glass, Accident, Burglary, Fidelity, Surety, Health, Life

Hubert Wright

over M. & F. Bank

HEADQUARTERS COMPANY NOW IN THE NEW ARMORY

The furniture and fixtures of the local Headquarters Company N. G. were moved into the new Armory building the latter part of last week and beginning July 1st the company will be in complete control of this fine new headquarters.

No plans for a formal dedication have been made but there has been some talk of having the dedication on next Armistice Day.

The Sullivan Community band is using the armory hall for practice purposes.

W. F. M. S. SUPPER IN PARK

The Women's Foreign Missionary Society will serve a pot luck supper at Wyman Park, Thursday, July 7th. Members are requested to be present by 4 p. m. for the mystery box. Bring dishes for family, also sandwiches and one covered dish.

In case of rain the supper will be held at the M. E. church.

FRANCIS HARRIS ELECTED HEAD ROCK ISLAND DEMOLAYS

Francis Harris, son of Mr. and Mrs. Scott Harris of Rock Island was elected master chancellor of the Templar chapter DeMolay at the quarterly election held in the Masonic Temple in that city recently.

This selection speaks well for the popularity of Francis as he has been a resident of Rock Island only a few years. Prior to that time the Harris family lived in this county.

MARRIAGE LICENSES

Donald K. Campbell, 31 Sullivan. Ruth Todd, legal, Sullivan.

Coram Von McLane, 25 of Cleveland, Tenn.

Sarah Luella Starr 24, Bethany.

JUDGE W. K. WHITFIELD MAKES A KILLING IN INSURANCE FINANCE

Judge W. K. Whitfield, a former resident of Sullivan headed a group of St. Louisans who last week put over a deal which realized them a profit of about \$1,650,000. Mr. Whitfield and his associates who are the controlling factor in the International Life Insurance Company sold stock in that company to Chicago investors at a profit of \$825 a share over what it cost them three years ago.

—The C. W. B. M. meets today (Friday) afternoon with Mrs. Len Loveless. Members are urged to attend.

—J. E. Bowers and sons who have been spending the past months in California arrived here Wednesday night, having made the trip in their car. They expect to spend the summer months here.

—Joseph A. Sabin returned home from Chicago Wednesday. He underwent an operation while there and reports that he is feeling fine.

—Mrs. Elvira Strickland spent Sunday and Monday in Decatur.

—Mr. and Mrs. George Roney, Mr. and Mrs. Elliott Billman who spent a week in Kentucky where they visited Mammoth cave, returned Sunday.

—Mrs. Charles Finley and children of New York arrived Tuesday and are visiting at the home of Mr. and Mrs. T. P. Finley. Mr. Finley who stopped off at Michigan will arrive Friday.

—Mr. and Mrs. Ray Fleming of Mattson visited Friday at the home of Ned Fleming and family.

666

is a prescription for

COLDS, GRIPPE, FLU, DENGUE, BILIOUS FEVER AND MALARIA.

It kills the germs.

S. T. Butler Donald M. Butler BUTLER & BUTLER DENTISTS

Hours 8:00 a. m. to 5:00 p. m. Phone No. 129 Sullivan, Ill.

YOUR PAINTER KNOWS

Experienced Painters know the economy of using good paint, because it lasts much longer than cheaper grades. That's why many painters favor LOWE BROTHERS HIGH STANDARD PAINT. It makes a better looking job and lasts for years—so it's cheaper in the end. We carry a complete line.

Before you paint, see us.

'Harris Bros. Sullivan, Illinois

USED CARS

COME AROUND AND LOOK AT THE BARGAINS LISTED HERE

26 DODGE ROADSTER extra nice

25 FORD COUPE refinished.

24 FORD TOURING

25 FORD TOURING starter in good running condition

STUDEBAKER 6 PHAETON refinished has been very few miles, priced very low.

1926 OAKLAND LANDAU COUPE has been driven little, many extras.

C. H. TABOR Motor Sales

432 Broadway, New York 17, N. Y.

Phone BR 1-1000

Established 1910

1000 Broadway, New York 17, N. Y.

Phone BR 1-1000

CADWELL-ROSEDALE

James T. Wilson, pastor

A good attendance is reported in both schools for last Sunday. Cadwell, 46; Rosedale 36, a total of 82.

The solicitors and painters were both busy the latter part of the week. Both are doing good work. We wish to thank the members and friends for their support in making this project possible.

The Cadwell Ladies Aid will meet in the Albert Kanitz home Thursday, June 30. The Rosedale Ladies will also meet at the Rosedale church on Thursday, for the purpose of organizing a Ladies Aid. All the Ladies in the community are invited.

Sunday school next Sunday at Cadwell and Rosedale at 10:00 a. m. Everyone invited.

D. U. V. TENT NO. 58

D. U. V. Tent No. 58 observed Independence Day at its regular meeting Tuesday evening. The room was beautifully decorated with the stars and stripes and an interesting program was carried out.

Always something doing at Tent No. 58.

During July and August only one meeting a month and that the second Tuesday evening.

Time of next meeting July 12. Julia Brown, Press Cor.

—Born to Mr. and Mrs. Emmet Krinkle, a daughter June 26.

—Born to Mr. and Mrs. Claude Anderson, a son, June 28.

—Hewell, son of Mr. and Mrs. C. E. McFerrin underwent an operation for the removal of his tonsils, Monday.

—Mrs. Martha Jennings and daughter Estelle of Oakland, Calif., came Thursday for a visit at the home of the Jennings sisters. They were enroute to Troy, N. Y., and left for that city, Saturday.

—Mr. and Mrs. W. H. Jennings and family, and Mr. and Mrs. Roy Edwards and family of Decatur spent Friday at the home of the Jennings sisters.

H. T. HEINZ PIANO TUNING AND REPAIRING

18 Years Experience

Leave orders at City Book Store

PHONE 26 SULLIVAN, ILL.

Low Brothers PAINTS - VARNISHES

Experienced Painters know the economy of using good paint, because it lasts much longer than cheaper grades. That's why many painters favor LOWE BROTHERS HIGH STANDARD PAINT. It makes a better looking job and lasts for years—so it's cheaper in the end. We carry a complete line.

Before you paint, see us.

'Harris Bros. Sullivan, Illinois

432 Broadway, New York 17, N. Y.

Phone BR 1-1000

Established 1910

1000 Broadway, New York 17, N. Y.

Phone BR 1-1000

432 Broadway, New York 17, N. Y.

Phone BR 1-1000

Established 1910

1000 Broadway, New York 17, N. Y.

Phone BR 1-1000

432 Broadway, New York 17, N. Y.

Phone BR 1-1000

Established 1910

1000 Broadway, New York 17, N. Y.

Phone BR 1-1000

432 Broadway, New York 17, N. Y.

Phone BR 1-1000

Established 1910

1000 Broadway, New York 17, N. Y.

Phone BR 1-1000

432 Broadway, New York 17, N. Y.

Phone BR 1-1000

Established 1910

1000 Broadway, New York 17, N. Y.

Phone BR 1-1000

432 Broadway, New York 17, N. Y.

Phone BR 1-1000

Established 1910

CHARLESTON PLANS BIG 4-DAY CELEBRATION AND HOME COMING

There is an air of suppressed excitement in the City of Charleston these days as the time draws near for the opening of the greatest Fourth of July Celebration ever held in Illinois. This Celebration is to run for four days and nights, July 1-2-3, and 4 at the Charleston Fair Grounds, and every one is making elaborate preparations to welcome expected friends from far and near.

This is to be Coles County's First Annual Home Coming and Fourth of July celebration and will be repeated each year at this time. Everyone is doing their utmost to make this first celebration one that will be long remembered.

The first three days will be more for the local people, but on July the 4th everything will be thrown open to visitors from all over the state and a program has been arranged that is hard to surpass for Amusement, fun and thrills. Everything has been done to insure visitors the best time of their life.

The afternoon program will feature automobile and motorcycle races on the "Fastest" track in Illinois. The entertainment committee has secured 15 of the greatest automobile racers in the country and dirt track records are expected to topple under the daring driving of these speed demons.

An Old Settlers Picnic is also on the program for the afternoon of the 4th when cash prizes will be given to the oldest settler on the grounds, family coming the longest distance, largest family and many other prizes to those who attend. There will also be band concerts, free acts, continuous dancing, shows, rides, amusement devices of all kinds for the sole purpose of amusing the big crowds both day and night. At 8:00 p. m. will start one of the greatest fire works display ever shown here. \$1,000.00 has been spent on this display alone.

The committee in charge of this Home Coming have spared neither time or money to make this a huge success and wish to extend a hearty invitation to everyone to attend and meet old friends at the "Old Settlers Picnic", July 4th.

PALMYRA.

Miss Annabelle Henderson spent Friday night with Mr. and Mrs. Ansel Howard and family.

Mrs. Will Sutton and grandson, Lee Burcham, who is staying with her, spent Wednesday in Decatur with Mrs. Riley Burcham.

Miss Ella Graven spent Friday night with her sister, Mrs. Millie Elzy.

Earl Rhodes and Wallace Graven spent Friday in Champaign.

Mr. and Mrs. Walter Lane and sons and Mr. and Mrs. Andy Waggoner spent Friday in Decatur.

Mrs. Otto Frederick and daughter Joy spent Saturday with Mrs. Noah Smith.

Mrs. Sarah Weaver is not so well. Miss Catherine Misenheimer returned home Saturday after a visit with her cousin, Miss Eleanor Cannon in Mattoon.

Mr. and Mrs. Ben Rudanovic and daughters of St. Louis returned home Thursday after a visit with her parents, Mr. and Mrs. Will Sutton.

Harry Hudson, Harrison and Fred Maxedon were business callers in Arthur Thursday.

Mrs. Margaret Beck and daughter Ruby are visiting with Mr. and Mrs. Joe Basham and family.

Miss Beulah Sutton is visiting with Mr. and Mrs. Leon Aenos in Carlinville.

Mr. and Mrs. Leo Carnine and daughter attended the funeral of Mrs. Margaret Wood, Sunday afternoon.

Mr. and Mrs. Austin Henderson and family and Mr. and Mrs. Guy Howard and family of Chicago spent Monday in Effingham.

Mr. and Mrs. Lawrence Carroll of Sullivan spent Monday evening with her parents, Mr. and Mrs. W. S. Delana.

Mr. and Mrs. Clyde Lehman and family spent Sunday evening with Mr. and Mrs. Arthur Hollenbeck.

Mr. and Mrs. Homer Hunter of Mattoon spent Sunday with Mr. and Mrs. Harry Hudson.

Mr. and Mrs. Norman Hidden spent Sunday with Mr. and Mrs. John Nichols.

Miss Belle Misenheimer returned home Saturday after an extended visit with her sister, Mrs. Rose Bolin.

Miss Helen Basham spent Tuesday with Miss Merle Carder.

Miss Ruth Doughty spent Wednesday with Miss Berdina Black.

Otis and Clarabell Sutton and Fred Maxedon were Decatur callers Sunday. Clarabell remained there to care for her sister, Mrs. Riley Burcham who is on the sick list.

Willis Francis of Iowa called on Mr. and Mrs. Leo Carnine Tuesday afternoon.

A shower and charrivari were given for Mr. and Mrs. Russell Walls of Arthur, at the home of Mr. and Mrs. Harry Hudson Friday evening. About seventy five were present. Several nice presents were received. Ice cream, cake, cigars and chewing gum were served. A nice time was enjoyed by all.

Judge and Mrs. W. K. Whitfield and son William, Mr. and Mrs. Walter Wright and son Linder all of St. Louis and Mrs. R. C. Ray of Altamont arrived Saturday and visited until Sunday evening with Mrs. S. W. Wright and other relatives. The Whitfield family will leave Saturday for Phoenix, Arizona to visit Charles Whitfield.

EAST HUDSON.

Mr. and Mrs. Harry Watkins and son of Fisher spent Sunday with Mr. and Mrs. J. E. Watkins.

Mr. and Mrs. Clayton Poland and Mr. and Mrs. Elmer Burks and son spent Sunday with Mr. and Mrs. Victor Landers and family.

Mr. and Mrs. Chris Monroe and son Wayne attended a birthday surprise dinner at the home of Mr. and Mrs. Hugh Franklin and family.

Mr. and Mrs. Clayton Poland, Mrs. Chris Monroe and son Wayne spent Friday with Mr. and Mrs. W. D. Patterson.

Roy Sickafus and Miss Ann Elliott spent Sunday near Bethany with Mr. and Mrs. Bert Smith.

Mr. and Mrs. Herman McMahan and family of near Lake City spent Sunday with Mr. and Mrs. F. O. Cunningham and family.

Mr. and Mrs. Albert Cookson and family spent Sunday with Mr. and Mrs. Arthur Herendeen and family.

Mr. and Mrs. Ross Tucker and Mrs. Flora Creech spent Tuesday evening with Miss Ann Elliott.

Mrs. Clayton Poland spent Wednesday with Mr. and Mrs. Harry Foster and son Richard.

CUSHMAN.

Mrs. Albert Myers of Sullivan spent Friday and Saturday with Mr. and Mrs. Fred Foster.

Mrs. Jess Cummings spent the week end with relatives near Arthur.

Mr. and Mrs. Ernest Martin and family spent Sunday with Mr. and Mrs. H. M. Myers.

Mr. and Mrs. Ed Hamblin and family were Sunday visitors with Mr. and Mrs. Loren Monroe in Sullivan.

Mr. and Mrs. Sam Miller of Chicago and Mr. and Mrs. William Ray of near Booby spent Sunday with Mrs. Margaret Foster.

Mr. and Mrs. Earl Richey and family of Springfield spent Sunday with Misses Gertie and Ethel Randall.

Mr. and Mrs. John Bathe and family and Mr. and Mrs. Fred Foster spent Monday evening with Mr. and Mrs. Floyd Valentine.

Miss Veva Brag who spent several weeks in St. Louis returned home Monday.

ALLENVILLE.

Mrs. N. S. LeGrand and sons were business callers in Mattoon Thursday.

Olaf Miller of Mattoon spent Saturday and Sunday here with D. V. Miller and family.

Mrs. Julia Humphrey spent Sunday with Mr. and Mrs. Donald Miller.

Mr. and Mrs. John Turner and daughter Berdina and Mr. and Mrs. L. C. Conwell spent Sunday with Mr. and Mrs. J. C. Judd.

Mary Booker and family, Mr. and Mrs. Virgil Booker and daughter Mabel Mae, and Mrs. Susie Loy spent Sunday with Mr. and Mrs. C. D. Booker.

Lester Glover of Decatur is visiting his parents, Mr. and Mrs. Frank Glover.

Medford Tull and family of Windsor spent Sunday with Mrs. Anna Jenkins.

Miss Alberta Shumbarger has returned to her work in Shelbyville.

Mr. and Mrs. H. E. Wernsing attended the picnic for the Illinois Central R. R. employees at Palestine Saturday.

Mrs. Marie McDaniels and son and Mrs. James Moran spent Sunday with Paul McDaniel and mother.

J. R. Hoskins and children spent Sunday with Mr. and Mrs. T. B. Hoskins.

Mr. and Mrs. Delos Leffler of Decatur were business callers here Saturday afternoon.

E. Titus and family of Mattoon spent Sunday with Elizabeth Wickiser.

Mrs. John Black and daughters Berdina and Marie and Mrs. Olaf Black visited Mrs. Elmer Stiff and Mrs. A. J. French, Sunday afternoon.

Mrs. Donald Miller and son Gordon and Fred Winchester spent Sunday evening with Jim Montrey and family in Mattoon.

Rev. and Mrs. G. R. Ridgway and Mr. and Mrs. Jim Harsh spent Sunday at Homer. While there Rev. Ridgway delivered a Father's Day sermon at the Homer M. E. church.

Mrs. Emma Ethington and daughter of Wisconsin are visiting relatives here.

Mrs. John Turner and daughter Berdina, Mrs. Olaf Black and Dortha Booker were business callers in Mattoon Wednesday.

SCHOOL CENSUS SHOWS DECREASE THIS YEAR

Mrs. Gladys Whitfield has completed taking the school census and turned in her figures to the board of education. It shows that there are in this school district 873 children under the age of 21. Last year there were 936. Of this number 429 are boys and 444 are girls. Last year there were 454 boys and 482 girls.

Between the age of 6 and 21 there are 676 of which 342 are boys and 334 are girls. The report also shows that there are nearly 200 children in the district who are under school age.

Mr. and Mrs. J. M. Wolf, Carl C. Wolf and Mr. and Mrs. Herman Lambrecht and son Raymond visited with relatives in Vincennes, Ind., Sunday.

The C. H. Tabor Motor Sales reports: 70 Chrysler coupe to Paul Temple of Springfield; 60 roadster to Francis Uttinger of Decatur; 50 roadster to Vern Hawbaker; 50 coupe to R. A. Talcott of Stewardson. Used cars to Glen Royle, Lyman Wyckoff and L. S. Wyles.

GAYS.

Mrs. Ray Hardy has returned to her home in Decatur after a week's visit with her sister, Mrs. Glenn Wiggins.

Sheridan Kinkade of Sullivan visited friends here Sunday.

Mrs. Katherine Huntington spent Saturday and Sunday with her sister, Mrs. Anna Casstevens.

Born to Mr. and Mrs. Harry McCully Saturday evening a son.

Dr. Ralph Hardinger and wife of Moline are visiting his parents, Dr. J. D. Hardinger and wife.

Mr. and Mrs. Oscar Fort and family of Paxton visited his mother, Sunday evening.

Bobby Spillman of Decatur visited Zale Hopper last week end.

Don Hopper and wife of Allenville spent Sunday with his parents, C. N. Hopper and wife.

Mr. and Mrs. Vern Storm and family visited in Mattoon Saturday evening.

The Ladies of the M. E. church gave an ice cream social on the church lawn Friday night.

Mr. and Mrs. Harry Bennett have moved to Stewardson, where Mr. Bennett is employed in a garage there.

Mrs. Russell Purkiser and family of Champaign visited Ivy Alexander and family Saturday.

Mrs. George Bowman and Mrs. Mack Gammill spent Monday evening with Mr. and Mrs. Willie Wood and Ray Wilson near Ash Grove.

COLES.

Mr. and Mrs. Elmer Cheeley spent Tuesday night with Mr. and Mrs. Ralph Rogers near Janesville.

Mrs. sparks and daughter Blanche and Mrs. White spent Friday with Mrs. J. S. Johnson.

Quite a few from this vicinity attended the funeral of Charles Elliott in Mattoon Friday afternoon.

Mrs. Bettie Fulton and Elizabeth Elliott spent Tuesday night with Mrs. Todd Davis and family.

Mrs. Zula Gearheart was called to Decatur Friday on account of the serious illness of her mother, Mrs. Charles Fowler.

Mr. and Mrs. Lafa Daily and family and Mr. and Mrs. Harry Warren and family and Miss Rose Daily spent Sunday with Mr. and Mrs. Stanley Daily and family.

Born to Mr. and Mrs. James Bouck, a son, Saturday, June 25. Name Louis Edward.

Mr. and Mrs. Esau Feller and family spent Sunday in Decatur.

Everett and Eloise Cheeley and Ruth Armantrout spent Sunday with Thelma and Bobbie Curry.

Mr. and Mrs. Alva Edwards and Mr. and Mrs. Elmer Cheeley and family and Mr. and Mrs. Frank Layton were visitors at the home of M. Davis and family.

Mr. and Mrs. Jim Cheever and family spent Sunday with Mr. and Mrs. Ernest Martin and family.

Mr. and Mrs. Clay Davis and family spent Sunday with Mr. and Mrs. Norman Burwell and family.

Mr. and Mrs. Waverly Mathias and family spent Sunday with Mr. and Mrs. George Mathias and family.

Mr. and Mrs. George Bouck and family spent Sunday with Mr. and Mrs. Bill Roland and family.

Mr. and Mrs. Charles Bouck and family spent Sunday with Mr. and Mrs. James Bouck and family.

Mr. and Mrs. John Calhoun and family spent Sunday afternoon with Mr. and Mrs. George Crawley and family.

Mrs. Dan Beals and baby called on Mrs. Elmer Cooley Saturday afternoon.

Mr. and Mrs. Dora Gearheart and Mr. and Mrs. Joe Gearheart and family and John Gearheart spent Sunday with Mr. and Mrs. Earnest Townley and family.

Mr. and Mrs. Crit Pierce spent Sunday in Champaign.

Mrs. Amanda Davis and Mrs. Coral Wilbur and Thelma Curry were callers in Charleston Monday.

Mrs. John Barber and family spent Friday afternoon with Mrs. Viola Scooby.

The Huddleson Orphan will be at Coles Sunday morning July 3 at 10 a. m. to give a program.

J. L. Ifner, agriculture teacher of Alexis, Ill., visited at the home of G. H. Ifner and family and attended the conference for vocational agricultural teachers held at Urbana on Tuesday and Wednesday. The Ifner brothers drove back and forth to the conference.

TREASURER MAKES FINAL REPORT TO STATE

County treasurer D. G. Carnine went to Springfield Wednesday where he made final settlement with the state on its share of the taxes collected in Moultrie county.

The amount which Moultrie county paid into the state treasury is \$71,205.75.

At the state treasurer's office Mr. Carnine was informed that he was the first county treasurer to make final settlement this year.

AT THE WOOD FUNERAL

Those from distance attending the funeral of Mrs. Margaret Wood Sunday were:

Mr. and Mrs. W. G. Butler of Champaign, Mr. and Mrs. J. C. Cline of Monticello, Mrs. Charles Shirey of Chicago, Mrs. Anthony Randolph of Mattoon, Mr. and Mrs. Ode Sharp of Tower Hill, Mr. and Mrs. A. G. Wood of Villa Grove; Mr. and Mrs. T. T. Springer, Mr. and Mrs. Scott Hill, Mr. and Mrs. Homer Harris, Mrs. Leslie Matthews, Mrs. Jacob Lappin, Howard Rhodes and Charles E. Shirey of Decatur.

CARD OF THANKS

We take this method to thank our friends and neighbors for their help and sympathy during the illness and death of our mother.

Wood Family.

LIBRARY NOTES

Six of the new fiction for the rental shelf will be ready for circulation Saturday.

Back of Beyond—White.
The Interloper—Oppenheim.
Spread Circles—Ward.
The Cathra Mystery—MacLeod.
This Ecstasy—Stern.
The Musing Chancellor—Fletcher

CHURCH OF THE NAZARENE
L. C. Bennett, Pastor
Sunday school 9:30 a. m. Edith Aldridge superintendent.
Morning worship at 11 o'clock.
Evening worship 7:45 o'clock.
Wednesday evening worship 7:45.
The Thursday afternoon prayer band will meet with Mrs. L. C. Bennett at 2:30.
Friday evening worship at 7:45.
Everybody welcome.

LOCALS

Mrs. R. C. Ray of Altamont spent Sunday with her mother, Mrs. Angie Wright.

Mr. and Mrs. J. J. Gauger and daughter Helen and Mrs. O. J. Gauger left Wednesday for Frankfort, Michigan. Helen will enter a girl Scout camp at Ososha of The Dunes and will remain there two months. They expect to return about July 5th.

Mrs. T. H. Finley and son Roy will leave Friday for their home in Chicago after spending two weeks at the home of her mother, Mrs. A. Wright.

Summer health and comfort requires a good refrigerator. We sell the "Siberia" which is moderately priced and contains all of the good features you expect in the refrigerator you want to use. J. M. Cummins & Son, Hardware. 26-2

Mr. and Mrs. T. B. Ewing spent Sunday in Bement.

Those who attended the auto races held in Paris Sunday were Tom Booker, Jesse Hodge, Adrian Jenkins, Lowell Hodge, Gerald Alumbaugh.

Mr. and Mrs. Roy Seright and son Morris Edwin of Harrisburg spent Saturday night and Sunday with Mr. Seright's sister, Mrs. B. C. Monroe.

Mrs. Helen Davis and daughter Gertrude went to Decatur Tuesday and spent several days with the former's daughter, Mrs. Robert Thomas.

Mr. and Mrs. Lee Goldberg of Clinton, Indiana who had visited at the home of Mrs. A. H. Miller last week returned home Friday. They keep in touch with Sullivan friends through The Progress. They formerly were residents of this city.

Hon. John G. Yantis of Shelbyville, a trustee of the I. O. O. F. Old Folks home at Mattoon was a Sullivan business visitor Friday.

Miss Grace Meeker spent the week end in Chicago.

Warmer weather is oil stove weather. Select your new stove or range from our big stock. We have four lines to select from—New Perfection, Quickmeal, Puritan and Red Star. There are no better lines made. J. M. Cummins & Son, Hardware. 2t.

Dr. S. T. Butler and wife, Mrs. H. M. Butler and Eleanor Cummins left Tuesday for Boulder, Colo. Mrs. H. M. Butler has been visiting relatives in this city for the past few weeks. The rest of the party expect to spend about three weeks in Boulder.

Misses Lena and Etha Bushart of this city and Miss Lillian Meek of Chicago who is visiting at the Magill home broadcast from WJBL Decatur Saturday evening.

Mr. and Mrs. B. C. Monroe spent Monday in Arthur.

Clive Rhodes who is employed as a government wireless operator is spending several weeks with his parents before going to Columbus, Ohio. He expects to be sent to England later in the summer.

Mr. and Mrs. John Gaddis of Decatur came Monday for a visit with the former's mother, Mrs. Eliza Gaddis.

Mr. and Mrs. John Magill and family of Springfield are spending this week with Mr. and Mrs. R. M. Magill.

Miss Marie Hoke, Mrs. Libbie Drish, Mrs. Ruth Larson and Mrs. Gertrude Fortner spent Sunday in Charleston.

Mrs. Long of Monticello spent Monday and Tuesday with her daughter, Mrs. W. B. Kilton.

Dr. and Mrs. James Taylor and son left Monday for their new home in Vandalia.

Church services at St. Columba's church 8:00 a. m. Sunday.

The Wednesday Bridge club enjoyed a chicken dinner at the home of Mrs. Mabel Landers Friday. The afternoon was spent at cards.

Mrs. Frank Craig is spending a week at the home of Mr. and Mrs. Henry Jennings in Decatur.

Mrs. Frank Totten of Bement is visiting at the home of her mother, Mrs. Jennie Nighswander.

The Women's Missionary Society of the Christian church will meet Friday afternoon at the home of Mrs. Myrtle Loveless. Mrs. Chal Newbold will be the leader.

Mr. and Mrs. T. S. Hall spent Sunday with the former's brother, Lonnie Hall and family at Cooks Mills.

Mr. and Mrs. G. S. Thompson and son George motored to Vernon, Sunday where they visited Mr. Thompson's brother, F. I. Thompson and family.

Mr. and Mrs. C. W. Hutton of Mattoon visited at the home of Mr. and Mrs. Allison and other relatives Sunday.

Miss Altabel Waggoner and Lonnie Halloway spent Sunday in Decatur.

Dr. C. W. Taylor and wife and sons Marvin and Kenneth of Glendale, Calif., came to this city Friday evening for a few weeks' visit at the home of Mr. and Mrs. Thomas Monroe.

Mrs. Nora Patterson who had been visiting at the Taylor home in Glendale for the past year returned to her home in Decatur where she is visiting Mr. and Mrs. Virgie Sharp and home folks. Mrs. Taylor is a daughter of Mr. and Mrs. Monroe.

Mrs. W. O. Potter and son of Decatur came Monday for a visit at the Wright home.

Ward Walker of Milwaukee, Wis., is visiting at the home of his parents, Mr. and Mrs. Wm. Walker, and family.

Mrs. William Cooley who was employed in the offices of Dr. A. D. Miller has resigned and Miss Carrie Green has accepted the position.

Mrs. Bertha Lutz, niece of J. M. David visited at the David home Sunday.

Mrs. Nora Lane of Chicago came Tuesday to attend the funeral of Grace Patterson.

Mr. and Mrs. S. C. Wood spent Sunday with Mr. and Mrs. Claude Hanson of Shelbyville.

Note Prices

on Ready Made Dresses for Ladies and Misses

Several styles in flat silk dresses, colors navy, black, copenhagen, rose, green and white -----\$5.95

Beautiful Silk and Lace Combinations in coral, orchid, green or peach -----\$6.95

Finest Crepe de Chine, plain or figured -----\$7.95

Washable Broadcloth or prints at each -----\$2.50

Pretty Silk Foulard dresses...7.75

Slenderizing models for stout figures in Flat silk Crepe Dresses, \$5.40-\$5.52 and \$8.75 to \$12.50

Washable Foulards at -----\$6.75

Linen Dresses at -----\$4.95

Rayon Dresses at -----\$5.75

Regular and stout sizes in Silk or Printed Pongee -----\$7.95

Charming frocks in Seco and Rayon silk finish at -----\$4.95

Dimity, ginghams and prints at -----\$2.48 to \$3.98

Also hundreds of reduced prices on dress materials.

Voile and Dimity Dresses at -----\$3.95 and up.

Beautiful line of girl's dresses, also Childrens rompers and bloomers suits.

Complete line of silk lingerie and hosiery.

MRS. G. F. ALLISON

1403 Camfield st. Phone 233W

Why Worry About The Heat?

Come to the coolest place in the city and get a deliciously refreshing drink and you'll forget all about the temperature. We still serve that Pineapple-pecan sherbet that made such a hit with all who tried it.

No matter how hot the day, relief is always on tap here in anything in the way of a fountain drink that you may crave.

The Chocolate Shoppe

J. E. KRISLIAS, Prop.

Gordon
Hose

\$1.00

\$1.50

\$1.95

KAYSER HOSE
POINTEX HEEL
NEW BLACK HEEL



Graceful Lines

Gordon
V-LINE
HOS

1927 ASSESSMENT LIST FOR EAST NELSON TOWNSHIP

(Continued from page 3)

J. E. Pifer sw 1-4 sw 1-4, 40 a.	530
Same w 1-2 se 1-4 sw 1-4, 20 acres	265
Same n 1-5 e 1-2 se 1-4 sw 1-4, 4 acres	50
O. E. Lowe s pt. se 1-4 sw 1-4, 16 acres	230
R. L. Pierce n 1-2 ne 1-4 se 1-4, 20 acres	480
F. E. Leeds s 1-2 ne 1-4 se 1-4, 20 a.	610
Same se 1-4 se 1-4, 40 a.	800
O. E. Lowe w 1-2 se 1-4, 80 a.	2010

Section 11

Anna Robinson n 1-2 ne 1-4 ne 1-4, 20 acres	480
J. P. Wiley s 1-2 ne 1-4 ne 1-4, 20 acres	480
Same w 1-2 ne 1-4, 80 a.	1800
Same n 1-2 se 1-4 ne 1-4, 20 acres	480
J. C. Wiley s 1-2 se 1-4 ne 1-4, 20 acres	480
Lizzie Ginn nw 1-4, 160 a.	4120
Same w 1-2 sw 1-4, 80 a.	1130
G. W. Spaulgh w 1-2 sw 1-4, 80 acres	1100
J. B. Wiley n 1-2 ne 1-4 se 1-4, 20 acres	1230
J. C. Wiley s 1-2 ne 1-4 se 1-4, 20 acres	480
J. P. Wiley nw 1-4 se 1-4, 40 acres	1440
Same e 1-2 sw 1-4 se 1-4, 20 acres	360
J. C. Wiley w 1-2 sw 1-4 se 1-4, 20 acres	360
Anna Robinson se 1-4 se 1-4, 40 acres	600

Section 12

N. C. Ellis, n pt. e 1-2 ne 1-4, 50 acres	1320
Matilda Wiley s pt. e 1-2 ne 1-4, 30 acres	720
T. L. Wiley w 1-2 ne 1-4, 80 acres	1800
Same e 1-2 nw 1-4, 80 a.	1800
Same ne 1-4 sw 1-4, 40 a.	900
Same n 1-2 n 1-2 se 1-4 sw 1-4, 10 acres	225
Matilda Wiley s 1-2 and s 1-2 n 1-2 se 1-4 sw 1-4, 30 a.	675
J. C. Wiley w 1-2 nw 1-4, 80 a.	1920
J. P. Wiley n 1-2 nw 1-4 sw 1-4, 20 a.	450
J. C. Wiley s 60 a. w 1-2 sw 1-4, 60 a.	1350
Matilda Wiley s 1-2 and s 1-2 n 1-2 sw 1-4 se 1-4, 30 a.	1070
Same e 1-2 se 1-4 80 a.	1760
T. L. Wiley nw 1-4 se 1-4, 40 acres	880
Same n 1-2 n 1-2 sw 1-4 se 1-4, 10 acres	220

Section 13

Bertha Oze e 1-2 ne 1-4, 80 acres	1800
M. W. Shay sw 1-4 ne 1-4, 40 acres	870
Matilda Wiley nw 1-4 ne 1-4, 40 acres	725
Same e pt. n 1-2 n 1-2 ne 1-4 nw 1-4, 3 acres	50
J. C. Wiley n pt. n 1-2 n 1-2 ne 1-4 nw 1-4, 7 a.	110
Anna Robinson s pt. ne 1-4 nw 1-4, 30 acres	420
Same nw 1-4 nw 1-4, 40 a.	575
M. W. Shay s 1-2 nw 1-4, 80 acres	1270
Martha A. Murphy e 1-2 sw 1-4, 80 acres	1470
J. W. Hoskins w 1-2 sw 1-4, 80 acres	1370
Martha A. Murphy se 1-4, 160 acres	2790

Section 14

Anna Robinson n 1-2 ne 1-4, 80 acres	1280
Same pt. sw 1-4 ne 1-4, 11 1-3 acres	195
J. W. Hoskins pt. e 1-2 sw 1-4 ne 1-4, 3 2-3 acres	60
A. J. Phillips n 1-2 e 1-4 sw 1-4 ne 1-4, 5 acres	80
J. W. Hoskins sw cor. sw 1-4, 3 acres	50
Anna Robinson pt. n 1-2 sw 1-4 ne 1-4, 17 acres	275
Same se 1-4 ne 1-4, 40 a.	780
Lizzie Ginn e 1-2 nw 1-4, 80 a.	1240
Frank Spaulgh n pt. w 1-2 nw 1-4, 35 acres	480
Same s pt. w 1-2 nw 1-4, 45 acres	1090
Esther Ethington w 1-2 n 1-2 ne 1-4 sw 1-4, 5 acres	80
J. W. Hoskins e 3-4 n 1-2 ne 1-4 sw 1-4, 15 acres	180
Same s 1-2 ne 1-4 sw 1-4, 20	

acres	240
Frank Spaulgh n 1 3-4 a. w 1-2 nw 1-4 sw 1-4, 1.75 a.	20
Esther Ethington nw 1-4 sw 1-4 (ex. 1 3-4 a. nw end)	38.25
acres	1005
Same n 1-2 s 1-2 sw 1-4 sw 1-4, 10 acres	210
Luther Ethington n 1-2 sw 1-4 sw 1-4, 20 acres	420
Nora Oliver s 1-2 s 1-2 sw 1-4 sw 1-4, 10 acres	210
Reub Davis se 1-4 sw 1-4, 40 acres	840
J. W. Hoskins n 1-2 se 1-4, 80 acres	1080
Same sw 1-4 se 1-4, 40 a.	560
Same se 1-4 se 1-4, 40 acres	935

Section 15

C. A. Lane ne 1-4 ne 1-4, 40 acres	600
O. E. Lowe w 1-2 ne 1-4, 80 acres	960
W. H. Spaulgh se 1-4 ne 1-4, 40 acres	970
Walter Mathias lts 3 and 4 e 1-2 ne 1-4 nw 1-4, 10 acres	120
O. E. Lowe lts 1-2 e 1-2 ne 1-4 nw 1-4, 10 acres	120
Same w 1-2 ne 1-4 nw 1-4, 20 acres	240
Same e pt. nw 1-4 nw 1-4, 25 acres	300
J. E. Pifer w pt. nw 1-4 nw 1-4, 15 acres	180
F. E. Leeds w 1-4 sw 1-4 nw 1-4, 10 acres	345
Norman Burwell e 3-4 sw 1-4 nw 1-4, 30 acres	410
Walter Mathias se 1-4 nw 1-4, 40 acres	970
W. H. Spaulgh ne 1-4 sw 1-4, 40 acres	720
T. B. Hoskins nw 1-4 sw 1-4, 40 acres	660
David Stewart sw 1-4 sw 1-4, 40 acres	870
W. H. Spaulgh lt 1 se 1-4 sw 1-4, 10 acres	180
Mary Brown lt. 2 se 1-4 sw 1-4, 30 acres	600
Frank Spaulgh e 1-2 se 1-4, 80 acres	1830
W. H. Spaulgh w 1-2 se 1-4, 80 acres	1515

Section 16

F. E. Leeds pt. e 1-2 ne 1-4, 77 and .25 acres	1080
Samuel H. Purvis nw cor. e 1-2 ne 1-4 2.75 acres	35
Pearl E. Parks n 1-2 nw 1-4 ne 1-4, 20 acres	290
G. C. Hogue sw 1-4 nw 1-4 ne 1-4, 10 acres	145
Ira Reed se 1-4 nw 1-4 ne 1-4, 10 acres	145
G. C. Hogue n pt. sw 1-4 ne 1-4, 27 acres	350
O. C. Mattox s pt. sw 1-4 ne 1-4, 13 acres	180
G. C. Hogue ne 1-4 nw 1-4, 40 acres	600
Same e pt. n 1-2 nw 1-4 nw 1-4, 8.50 acres	85
Walter S. Carr n pt. n 1-2 nw 1-4 nw 1-4, 11.50 acres	200
Cecilia Hawkins s 1-2 nw 1-4 nw 1-4, 20 acres	280
G. C. Hogue sw 1-4 nw 1-4, 40 acres	575
Cecilia Hawkins se 1-4 nw 1-4, 40 acres	540
Same s 1-2 ne 1-4 sw 1-4, 20 acres	240
J. B. Tabor n 1-2 ne 1-4 sw 1-4, 20 acres	240
Same n 1-2 n 1-2 nw 1-4 sw 1-4, 10 acres	145
L. L. Dolan s 1-2 n 1-2 nw 1-4 sw 1-4, 10 acres	145
J. B. Tabor n 1-2 s 1-2 nw 1-4 sw 1-4, 10 acres	145
Cecilia Hawkins s 1-2 s 1-2 nw 1-4 sw 1-4, 10 acres	145
Same n pt. sw 1-4 sw 1-4, 16.25 acres	215
W. T. Farlow lt 1 s pt. sw 1-4 sw 1-4, 3 acres	260
John E. Moran sw pt. lt 1 sw pt. sw 1-4 sw 1-4, 25 acre	60
James Landon lt 2, sw pt. sw 1-4 sw 1-4 6.75 acres	185
H. C. Pettit lt 3 w pt. lt 5 e pt. lt 6 sw pt. sw 1-4 sw 1-4, 16.50 acres	495
Hugh L. Martin se 1-4 sw 1-4, 40 acres	480
O. C. Mattox ne 1-4 se 1-4, 40 acres	600
Same nw 1-4 se 1-4, 40 acres	540
James Galbreath sw 1-4 se 1-4, 40 acres	600
Same s 1-2 se 1-4 se 1-4, 20	

acres	660
Frank Moore e pt. n 1-2 se 1-4 se 1-4, 10 acres	180
O. C. Mattox n 1-2 se 1-4 se 1-4, 10 acres	180
Section 17	
W. S. Carr ne 1-4 ne 1-4, 40 acres	690
Same nw 1-4 ne 1-4, 40 acres	575
Same sw 1-4 ne 1-4, 40 acres	600
Cecilia Hawkins se 1-4 ne 1-4, 40 acres	520
Same ne 1-4 se 1-4, 40 acres	600
Same lt 1 e 1-2 sw 1-4 se 1-4, 4 2-3 acres	85
J. B. Tabor lts 2 and 3 e 1-2 sw 1-4 se 1-4 15 1-3 acres	130
Same w 1-2 sw 1-4 se 1-4, 20 acres	280
J. B. Tabor se 1-4 se 1-4 se 1-4, 8 acres	110
Cecilia Hawkins w 1-2 se 1-4 se 1-4, 20 acres	280
Same sw 1-4 se 1-4 se 1-4, 9.50 acres	370
Geo. C. Purvis ne 1-4 nw 1-4 (ex. sw pt.) 35.25 acres	730
Lowe Burwell sw pt. ne 1-4 nw 1-4, 4.75 acres	80
Same n pt. w 1-2 se 1-4, nw 1-4 15.15 acres	250
Labon Daugherty s pt. w 1-2 se 1-4 nw 1-4, 2.75 a.	50
Minerva Conwell ne 1-4 se 1-4 nw 1-4, 10 acres	195
Lowe Burwell 4 a. off n pt. and se 1-4 se 1-4 nw 1-4, 4 acres	50
S. A. and Pearl Childers se pt. se 1-4 se 1-4 nw 1-4, 6 acres	175
Same pt. nw 1-4 se 1-4, 22.75 acres	275
Cecilia Hawkins pt. nw 1-4 se 1-4 17.25 acres	240
S. A. and Pearl Childers pt. ne 1-4 sw 1-4 n of R. R. 1 acre	10
Mary and Labon Daugherty pt. ne 1-4 se 1-4, 39 acres	470
J. B. Tabor se 1-4 sw 1-4, 40 acres	480
Dulcena Purvis w 1-2 sw 1-4 nw 1-4, 18.90 acres	270
Hannah, Mary and Labon Daugherty, s pt. e 1-2 sw 1-4 nw 1-4 6.25 acres	75
Geo. Purvis w pt. e pt. sw 1-4 nw 1-4, 6.83 acres	105
Lowe Burwell e pt. ne pt. sw 1-4 nw 1-4, 2.33 acres	40
Geo. Purvis pt. nw 1-4 nw 1-4, 31.72 acres	370
Same ne pt. nw 1-4 nw 1-4, 3.28 acres	50
Lowe Burwell e pt. nw 1-4 nw 1-4, 4 acres	60
J. B. Tabor sw 1-4 sw 1-4, 40 acres	480
Hannah, Mary and Labon Daugherty nw 1-4 sw 1-4, 40 acres	500

Section 18

Bliss Shuman w 1-2 ne 1-4 (s of R. R.), 79 acres	1110
Same e 1-2 ne 1-4, 79 acres	960
Same e 1-2 nw 1-4, 80 acres	1320
Ben. F. Blackwell n 1-2 w pt. w 1-2 nw 1-4, 8 acres	170
Same s 1-2 w pt. w 1-2 nw 1-4, 8 acres	365
B. W. Patterson s 1-2 e pt. w 1-2 nw 1-4, 37 acres	1020
Same n 1-2 e pt. w 1-2 nw 1-4, 37 acres	720
Dulcena Purvis lt 3 ne 1-4 sw 1-4, 2 7-8 acre	35
Nora Lane lt 1 ne 1-4 sw 1-4	

NOTICE

I will not make my monthly June visit to Sullivan.

MY NEXT DATE WILL BE SATURDAY JULY 16th.

Frank Wallace
INCORPORATED
EYE SERVICE
OPTOMETRISTS
256 N. MAIN ST.,
DECATUR ILLINOIS



1776 — 1927

The year 1776 brought independence to this nation. The individual independence in a man's every day business affairs comes when he makes the right financial connections. This bank offers every service you would expect from a safe, conservative institution.

CLOSED ALL DAY, MONDAY, JULY 4TH.

Merchants & Farmers State Bank

SULLIVAN, ILLINOIS

Ben F. Blackwell n pt. nw 1-4, sw 1-4, 24 acres	385
Geo. W. Robinson s pt. nw 1-4 sw 1-4, 21.50 acres	390
Orpha Rose sw 1-4 sw 1-4, 45.50 acres	650
Dulcena Purvis e 1-2 e 1-2 se 1-4 sw 1-4, 10 acres	120
Nora Lane w 1-2 e 1-2 se 1-4 sw 1-4, 10 acres	120
Same w 1-2 se 1-4, sw 1-4, 20 acres	290
Dulcena Purvis se 1-4, 160 a.	2740
Section 19	
Chas. E. Purvis e 1-2 e 1-2 ne 1-4 ne 1-4, 10 acres	120
Fannie Purvis w 3-4 ne 1-4 ne 1-4 30 acres	360
Same w 1-2 ne 1-4, 80 acres	1620
Same w 1-2 se 1-4 ne 1-4, 20 acres	290
Chas. E. Purvis e 1-2 se 1-4 ne 1-4, 20 acres	290
L. C. Horn lts 1-2-3-4 ne 1-4 nw 1-4, 39 acres	600
Fannie Purvis lt 5 ne 1-4 nw 1-4 1 acre	20
Same s pt. se 1-4 nw 1-4, 25 acres	420
L. C. Horn n pt. se 1-4 nw 1-4, 15 acres	240
Roy Kinsel n pt. w 1-2 nw 1-4 54.60 acres	915
E. F. Bayne s pt. w 1-2 nw 1-4 35.40 acres	500
Susie Bayne lt. 1 w 1-2 sw 1-4 19.971 acres	345
Same lt 2 w 1-2 sw 1-4, 10.823 acres	190
Mary A. Delana lt 5 w 1-2 sw 1-4, 13.614 acres	235
Walter Delana lt 6 w 1-2 sw 1-4 13.614 acres	235
Guy Pifer lt 7, w 1-2 sw 1-4, 13.614 acres	235
Same lt 8 w 1-2 sw 1-4, 20 acres	810
Fannie Purvis lts 1 and 2 ne 1-4 sw 1-4, 24 acres	535
Rose Bolin lt 1 se 1-4 sw 1-4 lt. 3 ne 1-4 30.17 acres	460
Guy Pifer lt 2 se 1-4 sw 1-4, 25.83 acres	365
Arthur and Mabel Hollonbeck e 1-2 se 1-4, 80 acres	1535
Rose Bolin w pt. w 1-2 se 1-4 60 acres	960
Arthur and Mabel Hollonbeck e pt. w 1-2 s 1-2, 20 acres	320

Section 20

J. B. Tabor ne 1-4 ne 1-4, 40 acres	720
Same w 1-2 ne 1-4, 80 acres	1665
Same se 1-4 ne 1-4, 40 acres	890
Chas. E. Purvis e 1-2 nw 1-4, 80 acres	1460
Same w 1-2 ne 1-4, 80 acres	1235
Same ne 1-4 sw 1-4, 40 acres	720
Same n 1-2 nw 1-4 sw 1-4, 20 acres	290
A. J. French lts 1 and 2 w 1-2 sw 1-4, 40 acres	560
Same e 3-4 s 1-2 sw 1-4 sw 1-4 15 acres	240

Mabel Hollonbeck w 1-4 s 1-2 sw 1-4 sw 1-4, 5 acres	90
W. M. Shaw e 1-2 se 1-4 sw 1-4 20 acres	290
A. J. French w 1-2 se 1-4 sw 1-4 20 acres	290
J. B. Tabor e 1-2 se 1-4, 80 acres	1485
Same nw 1-4 se 1-4, 40 acres	990
A. J. French sw 1-4 se 1-4 (ex. 1 1-2 a), 38.50 acres	990
French Cemetery sw 1-4 cor. sw 1-4 se 1-4, 1.50 acres	

Section 21

Rosa A. Reeves n 1-2 ne 1-4, 80 acres	1630
Allenville	
G. P. Martin pt. sw 1-4 ne 1-4 17 acres	485
Mary C. Galbreath e pt. ne 1-4 sw 1-4 ne 1-4, 3 acres	60
Same n 1-2 se 1-4 ne 1-4, 20 acres	360
May Maxedon pt. sw 1-4 sw 1-4 ne 1-4, 1-8 acre	170
G. P. Martin ne 1-4 nw 1-4, 40 acres	720
Otis See lts 1 and 2 nw 1-4 nw 1-4, 14 15-16 acres	420
Levi Moran lt 3 nw 1-4 nw 1-4 5 1-8 acre	215
Edward Robb lt 4 nw 1-4 nw 1-4 4 1-6 acre	190
N. S. LeGrand lt 5 nw 1-4 nw 1-4, 12 5-16 acres	240
John R. Martin heirs s 22 a. sw 1-4 nw 1-4 square 1a. nw cor 1 acre	475
Don H. Martin s 22 1-2 a sw 1-4 nw 1-4 ex. 1 a. above, 21.50 acres	390

N. S. LeGrand n 17 1-2 a. sw 1-4 nw 1-4, 17.50	315
G. P. Martin n 1-2 se 1-4 nw 1-4 18.50 acres	290
John Moran w pt. s 1-2 se 1-1 nw 1-4, 4 acres	220
Hattie C. LeGrand ne 1-4 sw 1-4 40 acres	720
Don H. Martin n pt. nw 1-4 sw 1-4, 10 acres	180
J. W. Bundy s pt. nw 1-4 sw 1-4 30 acres	540

(Continued on page 7)



June 1st to July 10th Prices on QUALITY MATINGS PURE BRED Farrow Chix. 100% Alive Delivery

100	200
S. C. White Leghorns	8.00 15.50
S. C. Brown Leghorns	8.00 15.50
Barred Rocks	9.00 17.50
S. C. Reds	9.00 17.50
Anconas	9.00 17.50
White Rocks	10.00 19.50
Rose Comb Reds	10.00 19.50
Buff Orpingtons	11.00 21.50
White Wyandottes	11.00 21.50
Heavy Assorted	7.50 14.50
Light Assorted	6.50 12.50

Special Matings 2c a chick higher than Quality Matings. Farrow Chix for May 15 to 31 delivery is a chick higher than above prices. All flocks American Cert-O-Cult. Order today at these prices.

D. T. FARROW CHICKERIES
Dept. 500 Peoria, Ill.

Yellow 80 Day Seed Corn

This is the Minnesota No. 13 developed by the Minnesota experiment station that pushed the corn belt three hundred miles farther North than it was ever known before. Due to its hardiness and earliness it is known to be the best yielding early dent in existence. We know when planted in Illinois on the 10th day of July it is well dated on the first day of October. We have grown this variety for six years on our own land, short supply left at this time, going at \$5.00 per bushel.

Sunflower is good yet will pay better than any corn

Rather late at this time for the Russian tall varieties therefore plant Crowder-Wonder and Crowder-American, both the low growing stalks with large single heads. We are contracting the crops and will take them in the fall at a specified price now. Just as we have been doing for several years. The market is limited on sunflower. Late as the season is there will be lots of them planted. We are open for contracts now but it won't be long until we will have all we want.

Soybeans 99 per cent Germination

Perfectly clean, no cracks or morning glories. Black Ebony, Manchus, Black eyebrow, the latter bean is 20 days earlier than the Manchus. All varieties \$2.50 per bushel.

(We will give you a time price on beans if you want it, pay next fall)

Crowder Seed Company

SULLIVAN, ILLINOIS



(Continued from page 6)

Sarah G. Sona ne 1-4 sw 1-4 sw 1-4, 10 acres	150	F. C. Graham nw 1-4 se 1-4, 40 acres	1055	Walter Delana w 1-2 nw 1-4 nw 1-4, 22.50 acres	420	J. M. Dolan e 1-2 se 1-4, 80 acres	2110	Same n 1-2 sw 1-4, 80 acres	2160	C. D. Rowland se 1-4 nw 1-4, 40 acres	1055
Same w 1-2 sw 1-4 sw 1-4, 20 acres	360	P. Olmstead w pt. s 1-2 sw 1-4, 44 acres	1310	F. M. Martin e 1-2 nw 1-4 nw 1-4, 22.50 acres	420	Freda Linder nw 1-4 se 1-4, 40 acres	980	Same e pt sw 1-4 sw 1-4, 30 acres	790	George Townley e 1-2 sw 1-4, 85 acres	2245
Fred Sona se 1-4 sw 1-4 sw 1-4, 10 acres	180	Calla A. Cuffie e pt. s 1-2 sw 1-4, 36 acres	950	Same nw 1-4 ne 1-4, 40 acres	875	John Nichols sw 1-4 se 1-4, 40 acres	1185	Della Garrett w pt. sw 1-4 sw 1-4, 10 acres	875	Josie Pathall 75 a. w side sw 1-4, 75 acres	1980
Matilda M. Glover se 1-4 sw 1-4, 40 acres	720	Same w pt. s 1-2 se 1-4, 22 acres	580	D. L. Maxedon ne 1-4 ne 1-4, 40 acres	900	Section 33		J. C. Pierce e 1-2 se 1-4 sw 1-4, 20 acres	530	W. S. Townley ne 1-4 ne 1-4, 40 acres	1055
J. C. Judd nw pt. ne 1-4, Allen-ville 6 acres	145	F. P. Davis e pt. s 1-2 se 1-4, 58 acres	1530	Same sw 1-4 ne 1-4, 40 acres	600	Europe L. Lilly w 1-2 ne 1-4, 80 acres	2510	E. L. Lilly w 1-2 se 1-4 sw 1-4, 20 acres	530	Marie Hortenstine se 1-4 se 1-4, 40 acres	1055
Farmers Grain Co. se pt. ne 1-4 se 1-4, Allenville, 50-100 acre	65	Section 26		W. W. Graven se 1-4 ne 1-4, 40 acres	1175	Same n 1-2 sw 1-4 ne 1-4, 20 acres	530	Henry F. Hunt sw 1-4 se 1-4, 40 acres	1305	George Townley w 1-2 se 1-4, 80 acres	2560
John C. Pierce n pt. ne 1-4 se 1-4 Allenville, 5 acres	120	Henry Cristy sw 1-4 sw 1-4, 40 acres	1055	F. M. Martin ne 1-4 nw 1-4, 40 acres	480	Same s 1-2 sw 1-4 ne 1-4, 20 acres	530	J. O. Chishall nw 1-4 se 1-4, 40 acres	1055	Section 36	
Same se 1-4 se 1-4 Allenville, 35 acres	1190	Edith French se 1-4 sw 1-4, 40 acres	1355	D. L. Maxedon s 1-2 nw 1-4, 70.25 acres	840	Same n 1-2 n 1-2 se 1-4 ne 1-4, 10 acres	265	Thomas W. Townley e 1-2 se 1-4, 80 acres	2110	Malinda M. Gearheart pt. e pt. e 1-2 e 1-2, 157 18-43 acres	4160
A. J. French pt n 1-2 nw 1-4 se 1-4, 5 acres	320	Kittie A. Pierce e 1-2 sw 1-4 se 1-4, 19 1-2 acres	380	Walter Delana pt s 1-2 nw 1-4, 9.75 acres	120	Bertha M. Young s 1-2 n 1-2 se 1-4 ne 1-4, 10 acres	265	Section 35		Same e pt. w 1-2 e 1-2, 81 acres	2590
T. L. Ridgeway pt n 1-2 se 1-4 Allenville, 17 acres	465	Edith G. French w 1-2 sw 1-4 se 1-4, 18 acres	475	Nancy Waggoner e 1-2 e pt. s 1-2 sw 1-4, 17.50 acres	315	J. F. Lilly n 1-2 s 1-2 se 1-4 ne 1-4, 10 acres	265	Frank Low e 1-2 ne 1-4, 76 acres	2310	F. P. Davis pt. of lt 1 of lt 2 e 3-4, 50.621 acres	1335
Geo. A. Monson s 1-2 nw 1-4 se 1-4, Allenville, 20 acres	480	J. T. Graham se 1-4 se 1-4, 40 acres	1355	Elizabeth Sutton e pt. s 1-2 sw 1-4, 17.50 acres	315	Ida M. Boyd s 1-2 s 1-2 se 1-4 ne 1-4, 10 acres	265	Sherman French w pt. nw 1-4 nw 1-4, 10 acres	265	Robert G. Armantrout pt of lt 1 of lt 2 e 3-4, 10 acres	265
Same sw 1-4 se 1-4, Allenville, 40 acres	960	John J. Powers ne 1-4 ne 1-4, 40 acres	1405	John Ford n pt. e pt. sw 1-4 sw 1-4, 10 acres	220	Farley Young nw 1-4 nw 1-4 ex. 12 1-2 a. off w side, 27.50 acres	805	C. D. Rowland e pt nw 1-4 ne 1-4, 29 acres	840	(Continued on page eight)	
S. Burcham pt. s 1-2 se 1-4 nw 1-4, Allenville 1.75 acres	45	Oca Burnett n 1-2 se 1-4 ne 1-4, 20 acres	825	Jas. L. Lane w pt. s 1-2 sw 1-4, 25 acres	350	Same n 1-4 nw 1-4, 40 acres	1055	Chas. F. Barber n 32 a. sw 1-4 ne 1-4, 32 acres	850		
Section 22		Shelby and Oca Burnett s 1-2 se 1-4, ne 1-4, 20 acres	525	John Ford n pt. se 1-4 sw 1-4, 5 acres	75	J. M. Dolan lt 2 nw 1-4, 32.50 acres	855	John E. Barber s 8 a. sw 1-4 ne 1-4, 8 acres	360		
David Stewart nw 1-4 nw 1-4, 40 acres	720	John J. Powers w 1-2 ne 1-4, 80 acres	2110	Jas. L. Lane s pt. se 1-4 sw 1-4, 5 acres	75	S. T. Fleming e 1-2 sw 1-4 nw 1-4, 20 acres	480	Ivan Kepler pt. ne 1-4 nw 1-4, 18 acres	475		
Kittie Pierce pt sw 1-4 sw 1-4, 37 acres	890	Mertie Buxton n 1-2 nw 1-4, 80 acres	2410	W. E. DeVore n 1-2 sw 1-4, 80 acres	1080	Bertha M. Young 18 a. off n end se 1-4 nw 1-4, 18 acres	430	Kittie A. Pierce w 18 a. ne 1-4 nw 1-4, 18 acres	475		
J. B. Tabor nw cor. sw 1-4 sw 1-4 (S of R. R.) 2-3 acre	25	John J. Powers s 1-2 nw 1-4, 80 acres	2110	H. C. Misenheimer ne 1-4 se 1-4, 40 acres	600	Jesse F. Lilly s 22 a. se 1-4 nw 1-4, 22 acres	530	Sherman French 4 a. off e side ne 1-4 nw 1-4, 4 acres	105		
T. G. Ford nw cor. sw 1-4 sw 1-4 (N of R. R.) 1-3 acre	10	S. R. French ne 1-4 sw 1-4, 38 acres	1005	D. L. Maxedon nw 1-4 se 1-4, 40 acres	600	Same e 1-2 sw 1-4, 80 acres	2280	John Christy w 1-2 nw 1-4, 80 acres	2465		
John W. Hoskins ne 1-4 ne 1-4, 40 acres	960	Henry Christy s pt. nw 1-4 sw 1-4, 28 acres	745	W. T. Martin sw 1-4 se 1-4, 40 acres	660	S. T. Fleming e 1-2 w 1-2 sw 1-4, 40 acres	1140				
T. B. Hoskins nw 1-4 ne 1-4, 40 acres	960	John J. Powers ne pt. nw 1-4 sw 1-4, 9 acres	235	Myrtie M. Carson, 39 acres	630	J. M. Dolan w 1-2 w 1-2 sw 1-4, 40 acres	840				
H. B. Lilly e 1-2 se 1-4 ne 1-4, 20 acres	660	J. T. Graham ne 1-4 se 1-4, 40 acres	1055	Section 31		Della Garrett e 1-2 se 1-4, 80 acres	2110				
John Hoskins w 1-2 se 1-4 ne 1-4, 20 acres	660	Sherman French nw 1-4 se 1-4, 40 acres	1355	Jas. L. Lane Est. e 1-2 ne 1-4, 80 acres	1320	Ida M. Boyd nw 1-4 se 1-4, 40 acres	960				
Same e 1-2 sw 1-4 ne 1-4, 20 acres	480	Section 27		W. I. Martin nw 1-4 ne 1-4, 40 acres	810	Homer Boyd sw 1-4 se 1-4, 40 acres	1560				
Lowe Burwell w 1-2 sw 1-4 ne 1-4, 30 acres	720	J. H. Monson n 1-2 n 1-2 ne 1-4, 40 acres	1055	J. D. Martin sw 1-4 ne 1-4, 40 acres	660	Section 34					
T. B. Hoskins ne 1-4 nw 1-4, 40 acres	840	J. O. Chishall s 1-2 n 1-2 ne 1-4, 40 acres	1055	Mary Lane w 1-2 ne 1-4 nw 1-4, 20 acres	360	W. C. Robinson e pt n 1-2 ne 1-4, 44 acres	1460				
Same w pt. s 1-2 nw 1-4, 45 acres	1300	Same s 1-2 ne 1-4, 80 acres	2110	J. D. Martin e 1-2 ne 1-4 nw 1-4, 20 acres	360	Geo. A. Monson w pt. n 1-2 ne 1-4, 36 acres	950				
Thomas Burwell e pt. s 1-2 nw 1-4, 25 acres	600	Henry Christy n 1-2 se 1-4, 80 acres	2560	Mary Lane nw 1-4 nw 1-4, 44 acres	835	J. H. Monson s 1-2 ne 1-4, 80 acres	2110				
Same ne 1-4 sw 1-4, 40 acres	960	Rachael Kline se 1-4 se 1-4, 40 acres	1055	Joe Basham s 1-2 nw 1-4, 84 acres	1275	Geo. A. Monson n 1-2 nw 1-4, 80 acres	2110				
T. G. and Ruby Ford nw 1-4 sw 1-4, 40 acres	1010	W. C. Robinson sw 1-4 se 1-4, 40 acres	1175	Peter Tritmaker s 1-2 ne 1-4 sw 1-4, 20 acres	290	Irene McDavid s 1-2 nw 1-4, 80 acres					
H. C. Monson pt se 1-4 sw 1-4, 5 acres	345	H. C. Monson n 1-2 ne 1-4 nw 1-4, 20 acres	480	Myrtie Righter n 1-2 ne 1-4 sw 1-4, 20 acres	290						
S. B. Shirey pt se 1-4 sw 1-4, 35 acres	840	J. O. Chishall s 1-2 ne 1-4 nw 1-4, 20 acres	480	Same w 1-2 sw 1-4, 90 acres	1320						
Same nw 1-4 se 1-4, 40 acres	1210	W. E. Mann w 1-2 nw 1-4, 80 acres	2520	Same w pt. sw 1-4 se 1-4 sw 1-4, 4 acres	60						
Same n 1-2 s 1-2 se 1-4, 40 acres	1055	J. O. Chishall e 1-2 se 1-4 nw 1-4, 20 acres	480	W. A. Henderson w pt. se 1-4 sw 1-4, 16 acres	195						
Chas. T. Monson s 1-2 sw 1-4 se 1-4, 20 acres	530	W. E. Mann w 1-2 se 1-4 nw 1-4, 20 acres	480	Same e 1-2 se 1-4 sw 1-4, 20 acres	355						
Bertha Gano s 1-2 se 1-4, se 1-4, 20 acres	530	W. E. Mann w 1-2 ne 1-4 sw 1-4, 20 acres	580	Walter Delana n 1-2 se 1-4, 80 acres	1920						
John J. Powers ne 1-4 se 1-4, 40 acres	1055	W. E. Mann nw 1-4 nw 1-4, 40 acres	1055	John W. Cazier s 1-2 se 1-4, 80 acres	1545						
Section 23		Geo. A. Monson sw 1-4 sw 1-4, 40 acres	1355	Section 32							
Victor Wiley ne 1-4, 158.50 acres	3610	Henry Christy se 1-4 sw 1-4, 40 acres	1055	Myrtie M. Carson nw 1-4 nw 1-4, 40 acres	1160						
S. B. Shirey nw 1-4, 160 acres	4190	Section 28		Sarah B. Powell ne 1-4 nw 1-4, 40 acres	1270						
Phoebe Hoskins n 1-2 sw 1-4, 80 acres	2610	Albert L. Burwell e 1-2 ne 1-4 ne 1-4, 20 acres	730	Walter S. and May Delana e 1-2 se 1-4 nw 1-4, 20 acres	480						
Sarah A. Hall s 1-2 sw 1-4, 80 acres	2410	Henry Christy w 1-2 ne 1-4 ne 1-4, 20 acres	440	Walter Delana w 1-2 se 1-4 nw 1-4, 20 acres	480						
John J. Powers e 1-2 se 1-4, 78 acres	1785	John Christy e 1-2 nw 1-4 ne 1-4, 20 acres	940	Same sw 1-4 nw 1-4, 40 acres	960						
Same nw 1-4 se 1-4, 40 acres	2550	C. L. and Ona Martin w 1-2 nw 1-4 ne 1-4, 20 acres	590	Belle King w 1-2 e 1-2 sw 1-4, 40 acres	1320						
Reub A. Davis sw 1-4 se 1-4, 40 acres	1055	J. E. Fleming sw 1-4 ne 1-4, 40 acres	880	Norsiss and Bell King e 1-2 e 1-2 sw 1-4, 40 acres	1110						
Section 24		D. D. Fleming se 1-4 ne 1-4, 40 acres	880	J. M. Dolan e 1-2 ne 1-4, 80 acres	2110						
W. H. Birch ne 1-4, 160 acres	2385	Thomas Weakley e 1-2 nw 1-4, 80 acres	2090	M. E. Dolan w 1-2 ne 1-4, 80 acres	2110						
Same e 1-2 nw 1-4, 80 acres	1140	Ray Dolan nw 1-4 nw 1-4, 40 acres	1030								
J. W. Hoskins w pt. nw 1-4, 30 acres	420	N. S. LeGrand sw 1-4 nw 1-4, 40 acres	1030								
Martha A. Murphy n pt. n 1-2 nw 1-4 nw 1-4, 15 acres	210	Bertha M. Young ne 1-4 sw 1-4, 40 acres	1055								
Victor Wiley s 1-2 sw 1-4 nw 1-4, 20 acres	245	Farley Young se 1-4 sw 1-4, 39 acres	1390								
Same s pt n 1-2 sw 1-4 nw 1-4, 15 acres	210	S. R. French nw 1-4 sw 1-4, 40 acres	1160								
W. H. Birch ne 1-4 sw 1-4, 40 acres	900	Geo. W. Blackwell sw 1-4 sw 1-4, 40 acres	1415								
John J. Powers nw 1-4 sw 1-4, 40 acres	600	D. D. Fleming e 1-2 se 1-4, 80 acres	2470								
W. E. Graham sw 1-4 sw 1-4, 40 acres	1145	J. E. Fleming w 1-2 se 1-4, 80 acres	2470								
Same pt of se 1-4 sw 1-4 (S of road) 18.30 acres	810	Section 29									
Same pt se 1-4 sw 1-4 (N of road) 2.70 acres	460	A. J. French n 1-2 ne 1-4, 80 acres	2610								
F. C. Graham ne 1-4 se 1-4, 40 acres	600	Chas. E. Purvis sw 1-4 ne 1-4, 40 acres	1055								
Same e 1-2 n pt nw 1-4 se 1-4, 11 acres	130	Hettie M. Purvis se 1-4 ne 1-4, 40 acres	1055								
W. E. Graham w 1-2 n pt nw 1-4 se 1-4, 11 acres	130	W. M. Shaw ne 1-4 nw 1-4, 40 acres	1125								
J. T. Graham n pt. nw 1-4 se 1-4, 10 acres	120	W. W. Graven w 1-2 nw 1-4, 80 acres	1800								
F. C. Graham s pt. nw 1-4 se 1-4, 8 acres	95	H. C. Misenheimer se 1-4 nw 1-4, 40 acres	1055								
Same pt sw 1-4 se 1-4, 33 acres	960	Same n 1-2 sw 1-4, 80 acres	2280								
Chas. A. Waggoner sw pt sw 1-4 se 1-4, 7 acres	295	Myrtie M. Carson sw 1-4 sw 1-4, 40 acres	1020								
W. E. Graham e 1-2 se 1-4 se 1-4, 19 acres	480	Sarah B. Powell se 1-4 sw 1-4, 40 acres	1020								
Same w 1-2 se 1-4 se 1-4, 21 acres	530	S. R. French ne 1-4 se 1-4, 40 acres	1055								
Section 25		Cynthia E. McClung w 1-2 se 1-4, 80 acres	2110								
Same pt e 1-2 ne 1-4, 4.60 acres	120										
Calla A. Cuffie e 1-2 ne 1-4, 75.40 acres	2300										
F. C. Graham w 1-2 ne 1-4, 80 acres	1920										
W. E. Graham ne 1-4 nw 1-4, 40 acres	1055										
Same n 1-2 nw 1-4 nw 1-4, 20 acres	530										
Mary J. Henton s 1-2 nw 1-4 nw 1-4, 20 acres	530										
Same n 1-2 sw 1-4 nw 1-4, 20 acres	530										
Oce Burnett n 1-2 s 1-2 sw 1-4 nw 1-4, 10 acres	265										
Shelby and Ava Burnett s 1-2 s 1-2 sw 1-4 nw 1-4, 10 acres	265										
W. E. Graham n 1-2 se 1-4 nw 1-4, 20 acres	530										
F. C. Graham s 1-2 se 1-4 nw 1-4, 20 acres	530										
Same n 1-2 ne 1-4 sw 1-4, 20 acres	530										
J. W. Olmstead s 1-2 ne 1-4 sw 1-4, 20 acres	530										
J. T. Graham nw 1-4 sw 1-4, 40 acres	1055										
Calla Cuffie n pt ne 1-4 se 1-4, 6 2-3 acre	175										
Henry Graham s pt ne 1-4 se 1-4, 6 2-3 acre	175										

PILESCURED
WITHOUT KNIFE—
LIGATURE OR CAUSTIC
No Hospital—No Danger—No Chloroform
by MILD OFFICE TREATMENT
A CURE GUARANTEED
Fistula, Piles and all Rectal Diseases
CURED. In practice 31 years. Thou-
sands of cured patients. Write for FREE
BOOK. It will pay you. Tell your friends.
Consultation and Examination Free
DR. C. MATTHEW COE, Rectal Specialist
501 Pine Street. A St. Louis, Mo.



A Road of Rails

Railroad and track constitute the foundation of railway service. This foundation has had to be strengthened from time to time in order to handle heavier and faster trains safely and economically. Except for the addition of preservative chemicals, crossties have changed little, but ballast rails and all other elements of roadbed and track have made notable advances in quality and weight.

Crushed stone, gravel, cinders and slag are now the principal kinds of railway ballast. They make the roadbed resilient, easy-riding, long-wearing and relatively simple of maintenance. Many railroads, the Illinois Central System among them, obtain considerable ballast from their own quarries and gravel pits.

Steel rails have long been standard, superseding iron, and they are constantly being made stronger and heavier. Measured in weight per yard, rails now in use on the Illinois Central System range up to 110-pound. The heavier rails are used under high-speed, main-line traffic, the lighter for branch lines, sidings and yards. The life of a rail under heavy traffic is approximately ten or twelve years. The total weight of all rails now in use on the Illinois Central System is nearly one and one-half million tons. Laid end to end, they would nearly encircle the earth.

Important accessories of roadbed and track are tunnels, cuts, fills and bridges. They too must be strengthened, enlarged or rebuilt from time to time to keep pace with the weight and speed of trains. Curves and grades also must be reduced or eliminated to improve operating conditions.

The Illinois Central System last year spent nearly \$30,000,000 in the maintenance of its road-way and structures. The system's investment in roadway property has increased during the last five years at the rate of more than \$23,000,000 a year. Both a satisfactory rate of investment and a suitable degree of maintenance must be continued if the roadbed and track are to keep pace with modern standards.

What is true of this railroad is true, in propor-tion, of the railroads generally. They must make money in order to continue providing modern trans- portation.

Constructive criticism and suggestions are in- vited.

L. A. DOWNS,
President, Illinois Central System.

CHICAGO, July 1, 1927.

How's Your Roof?

REPAIR AND WATERPROOF
YOUR ROOF WITH

ASBESTOLINE

will not crack, peel or burn.

(Continued from page 7)

Elizabeth Townley lt 2 of lt 2 e 3-4, 60.621 acres 1600
Robert G. Armantrout lt 3 of lt 2 e 3-4, 60.621 acres 1960
E. M. Davis lt 4 of lt 2 e 3-4, 60.621 acres 1675
S. S. Barber nw 1-4 nw 1-4 39 acres 114
Same n 1-2 n 1-2 sw 1-4 sw 1-4 10 acres 265
Robert G. Armantrout s 1-2 n s 1-2 sw 1-4 nw 1-4 1 3-4 a. n of R. R.), 1-4 acres 450
John S. Barber 1 3-4 a. n 1-2 n 1-2 sw 1-4 nw 1-4 n R. R. 1 3-4 acre 50
Robert G. Armantrout s 1-2 s sw 1-4 nw 1-4, 10 acres 265
Townley w 1-2 sw 1-4, 80 acres 2110
C. D. Rowland pt se 1-4 se 1-4 se 1-4, 13-18 acre 70
Mrs. A. L. Graham pt se 1-4 se 1-4 se 1-4, 9-40 acre 90
Lydia J. Scooby pt se 1-4 se 1-4 se 1-4, 45 acre 100
George Crawley pt. se 1-4 se 1-4 se 1-4, 24 acre 90
Ed Morris pt se 1-4 se 1-4 se 1-4, 120 acre 1405
Village of Allenville
Ruby R. Ford lt 1-2-7-8 blk 1 230
F. C. Graham lts 3-4-5-6 blk 1 360
Same lts 1-2, blk 2 100
Kittie Pierce lts 5-6, blk 2 220
Theodore Snyder 26 ft. s end lts 7-8, blk 2 750
W. C. Robinson n pt. (24 ft.) lts 7-8, blk 2 30
Seth McCabe n 42 ft. lts 7-8, blk 2 40
Virgie Nichols lts 1-2, blk 3 170
H. E. Wernsing lts 3-4-5-6, blk 3 230
Virgie Nichols 50 ft. x 100 ft. lts 7-8, blk 3 25
Theodore Snyder n pt. lt 1, blk 4 75
F. C. Graham s pt. 1 and 20 ft. off e side lt 2, blk 4 210
J. B. Tabor lts 3-4, blk 4 25
Frank Glover lts 1-2, blk 5 195
L. W. Hawkins lts 3-4, blk 5 195
Peoples State Bank of Allenville w 1-2 lt 5, blk 5 145
Frank Glover lts 7-8, blk 5 170
Sarah E. Wheeler blk 6 155
McDavid's First Addition
Lula May Snyder lts 1-2, blk 1 50
F. C. Graham lts 3-4-5-6, blk 1 220
Frank Glover lts 7-8, blk 1 170
Esther Ethington lts 1 and 2, ex. 10 ft. square e side lt 2 blk 2 145
F. C. Graham lts 17-18, blk 2 195
S. F. Capshaw 10 ft e side lt 5 and lts 3-4, blk 2 50
John H. Humphrey lts 6-7, blk 2 230

Frank Glover lts 8-9-10-11, blk 2 130
Theodore Snyder lts 12-13, blk 2 50
F. C. Graham 10 ft. e side lt 14, 30 ft. w side lts 16-15, blk 2 50
Same 20 ft e pt. lt 16, blk 2 20
Julia Humphrey lts 1-2-7-8, blk 3 95
Jesse Moran lts 3-4-5-6, blk 3 295
McDavid's Second Addition
Theodore Snyder e 15 ft. ne 1-4 blk 1 35
Flora Burtcheard e 175 ft se 1-4, blk 1 145
Dennis Carline 100x200 ft. e pt. w 1-2, blk 1 180
Dora Jones w 1-2 w 1-2, blk 1 240
Lula Leffler n pt. 50 ft. x 100 ft. blk 1 105
Flora Burtcheard n pt. blk 1 110
Theodore Snyder w 100 ft. ne 1-4, blk 1 40
Mary A. Turentine lts 1-2, blk 2 95
Geo. W. Milam lts 3-4, blk 2 50
Newton Niles, lts 7-8, blk 2 50
Lula Leffler lts 5-6, blk 2 230
Cecil Martin lts 1-2, blk 3 50
Stephen Childers lts 3-6, blk 3 125
Cecil Leffler lts 4-5, blk 3 170
M. E. Church lts 7-8, blk 3 160
Arthur Childers blk 4 205
Clark Sutton lts 1-2-7-8, blk 5 50
G. R. Ridgway lts 3-4, blk 5 50
Same lts 5-6, blk 5 145
B. F. Nichols n 1-2 lts 1-2, blk 6 145
Peoples State Bank lts 3-4, blk 6 145
A. W. Sutton s 1-2 lts 1 and 2 n 1-2 lts 7-8, blk 6 145
Chas. Wheeler s 1-2 lts 5-6-7-8 blk 6 145
A. W. Sutton w 1-2 lts 5-6, blk 6 25
J. H. Mastin lts 1-2, blk 7 145
Henry Winchester lts 3-4, blk 7 145
J. H. Mastin lts 5-6-7-8, blk 7 95
Sarah L. Judd lts 1-2, blk 8 50
J. W. Bundy ex. 8 x 116 ft e side lt 6, lts 5-6, blk 8 140
Ella Judd Smith 8 ft. x 116 ft. e side lt 6, lts 7-8, blk 8 175
Newton Niles lts 3-4, blk 8 170
Theodore Snyder w 1-2 pt e 1-2, blk 9 395
Same 100 ft. x 127 ft np np blk 9 50
Martha Moore pt n pt e 1-2, blk 9 170
W. J. Denham pt. n pt. e 1-2, blk 9 145
Theodore Snyder s pt. e 1-4, blk 9 230
McDavid's Third Addition
Sobinah Glover lt 1, blk 1 50
T. B. Hoskins lt 2, blk 1 135
P. D. Preston lt 3, blk 1 230

Sobinah Glover lt 4, blk 1 130
T. B. Hoskins lts 1-2-3-4-5-6-7-8, blk 2 195
Same 9-10-11-12-13-14, blk 2 325
Rebecca Addington blk 3 280
Ora Leffler blk 4 195
May Maxedon lt 2, blk 5 25
S. S. Barber lt 3, blk 5 25
Matilda J. Blackford blk 5 ex. lts 2 and 3, blk 5 275
L. C. Fleming's Addition
J. C. Judd blk A 25
F. P. Denham blk 1 153
J. C. Judd lts 2-3, blk 2 205
J. B. Tabor lts 1-4-5-8, blk 2 95
Rosa Black lts 6-7, blk 2 170
Harry Robinson lt 1, blk 3 25
L. C. Conwell lt 2, blk 3 145
Mary M. Knott lts 3-6-7, blk 3 195
J. J. Spauld lts 4-5-8, blk 3 155
James Galbreath lts 1, 4, blk 4 240
Harry Robinson lt 2, blk 4 185
Wm. F. Turner w 1-2 lt 6 and 3 blk 4 155
Laura McDaniel lts 5, 8, blk 4 170
Melissa Potter s 1-2 lt 6-7, blk 4 155
McDavid's Fourth Addition
Edward Robbs n 2-3 blk A 120
Frank Johnson s 1-3, blk A 60
G. R. Ridgway blk 1 160
Edward Robbs blk 2 95
Frank Johnson blk 3 175
G. R. Ridgway lts 1-2-3-4-5-6 blk 4 145
Same lts 1-2-3-4-5-6-7-8, blk 5 195
A. J. Pettit lts 1-2-3-4, blk 6 155
Elizabeth Leffler lts 5-6, blk 6 85
Sobinah Glover lts 7-8, blk 6 125
L. C. Fleming's Second Addition
Sherman Burcham blk 1 230
Same blk 2 85
Wm. and Sadie Burcham lts 1-4 blk 3 155
W. F. Kellar lts 2-3-6-7, blk 3 135
Sarah Watkins lts 5-8-9, blk 3 115
W. F. Kellar lts 10-11-14, blk 3 90
Fred Watkins lts 12-13, blk 3 85
W. F. Kellar blk 4 145
Same blk 5 95
Same w 1-2 blk 6 230
V. P. Winchester e 1-2 blk 6 205
Same, blk 7 95
Same blk 8 95
Plat of Coles
Zella McCarter lt 1, blk 1 80
C. D. Rowland lts 2-3, blk 1 180
Same lts 4-5, blk 1 275
J. S. Johnson lt 6, blk 1 205
M. F. and M. J. Shepherd Est. lts 7-8-9 blk 1 175
Geo. W. Crawley lts 10-11, blk 1 155
Dessie Graham lts 1-2, blk 1 130
Ed Morris lts 3-4-5, blk 2 175
—Mr. and Mrs. E. A. Miller who had spent several weeks in this city, stopping at the Eden Inn, returned to their home in Rock Island Friday.

WORLD INVITED TO SPEND JULY 4TH. IN SULLIVAN; ARRANGEMENTS COMPLETE

(Continued from page one.)

it out from the paper if you wish, we give it to you as follows:

Morning
5:00 A. M. National Salutes.
9:30 A. M. Band Concert, Court House Square.
10:00 A. M. Day-light fireworks, Court House Square.
11:00 A. M. Free Acts—De Armo, Minnie Rooney, and Hampton's Educated Dogs, Court House Square.
Afternoon
1:00 P. M. Horse Races at West Side Track.
2:00 P. M. Free Acts—De Armo, Minnie Rooney, and Hampton's Educated Dogs. Band Stand at Wyman park.
2:30 P. M. Dance by Lawrence Jones' Californians in Freeland Grove.
3:00 P. M. Moultrie County Male Chorus Concert, Band Stand, Wyman P.
3:30 P. M. Base Ball, Sullivan Greys vs. Decatur Greys, Athletic Field, Wyman Park.
4:30 P. M. Water Carnival, Wyman Park.
5:00 P. M. Band Concert, Band stand Wyman park.
Free Acts in band stand, Wyman park.
Night
7:00 P. M. Band Concert Band stand, Wyman park.
8:00 P. M. Dance, by Lawrence Jones' Californians in Freeland Grove.
8:30 P. M. Fireworks, Wyman P. Princess Olga Shows—Freeland Grove—Entire week of the Fourth.
Free Acts
We have heretofore mentioned but desire to bring it to your attention again that the free acts program has been greatly augmented. With the tight wire, tumbling dogs' acts which will give three complete performances that day we feel that we have made an important contribution to the entertainment.
Horse Races
V. E. Hawbaker assures us that he is going to have excellent horse races. His entries already approximate forty for the four races. With this large a field there ought to be a tight race in each event. These events are as follows: 2:15 pace with a purse of \$100.00, a green pace \$100.00, a 2:19

trot \$100.00, a green trot \$100.00, and a pony race \$15.00.
The band will furnish music at the race track during the running of these races.
Water Carnival
The water carnival will take place at Wyman Lake at 3:30 p. m. with the following events and prizes:
Men's Events
12 years and under—75 feet: 1st \$2.00; 2nd \$1.00, 3rd 50c
13-15 years and under—150 feet, 1st, \$3.00; 2nd \$2.00; 3rd \$1.00.
Men's free for all across the lake, 1st \$4.00; 2nd \$3.00; 3rd \$1.00.
Women's Events
15 years and under—75 feet, 1st, \$2.00; 2nd \$1.00, 3rd, 50c.
Women's free for all across the lake, 1st \$4.00; 2nd \$2.00, 3rd \$1.00.
Diving Events
Women's fancy dive any age: 1st, \$3.00, 2nd \$2.00, 3rd \$1.00.
Men's Fancy Dive any age, 1st \$3.00; 2nd \$2.00, 3rd \$1.00.
Men's High Dive—1st \$4.00; 2nd \$3.00, 3rd \$1.00.
Under Long Dive—1st \$3.00, 2nd, \$2.00, 3rd \$1.00.
The Committee in charge wishes especially to announce that all contestants are requested to place their entries with Mr. Turner at the Farm Bureau not later than Saturday evening.
Other Events
Space will not permit a further detailed explanation of the other events on the program. From past experience you well know that the band concerts, daylight fireworks, dance, ball game, and the carnival will all come up to your greatest expectations. Note that the night fireworks have been moved back one half hour to 8:30 p. m. This was done to be sure of absolute darkness so that the display would be seen at its best.
Traffic Regulation
Mr. Lansden, as sheriff, has asked for and has received the promise of a number of motor cycle policemen for the day. 30 ex-service men will be deputized. The local boy scout troop and two troops from Shelbyville will also be on hand. A courteous compliance with the commands of these men and boys is especially requested. In particular we want to observe a wide space along the shore line on the north side of the lake in which no cars are to be parked and which will be reserved for observation of the fireworks.
Mention Your Appreciation
After the celebration you who enjoy it will be indebted to the merchants and professional men of this city. It is they who make possible

this full day of entertainment and fun without cost to you. It should not be too much to ask of you that you make it a point to mention your appreciation to them.

—Harry Hill, Ted Cooley and Buster Buxton who have been working in Detroit returned home Sunday.

THE ILLINOIS THEATRE

SULLIVAN, ILLINOIS

June 30—July 8, Inc.

TONIGHT AND FRIDAY Night 7:00

Jack Holt in "BORN TO THE WEST"

"My Kid"

Admission 10c and 25c

SATURDAY Matinee 2:00—Evening 6:30

Fred Thompson in "SILVER COMES THRU"

"A Rarin' Romeo"

Felix the Cat

Admission 10c and 25c

SUNDAY ONLY

7:00 p. m.

W. C. Fields in "THE POTTERS"

"Jolly Tars"

Kinograms. Adm. 10c-30c

MONDAY

Alberta Vaughn in "FOLLOW YOUR HUNCH"

Admission 10c and 25c.

TUESDAY & WEDNESDAY

"LADIES AT PLAY"

Mr. Wife

Admission 10c and 25c

THURSDAY AND FRIDAY

7:00 p. m.

"JEWELS OF DESIRE"

"Have Courage"

Admission 10c and 25c

Summer for Women - Misses

PRINTED DIMITIES

Sizes for Women
Misses and Larger Women

The smart lines—timely fabrics—deft workmanship—and unusual range of lovely color combinations—make these frocks very unusual values!

Guaranteed
Tub
Fast!



PHONE
ORDERS
INVITED

Quality First
Value Always

DUNSCOMB DRY GOODS CO.

SULLIVAN,
ILLINOIS

Dresses for School Girls

MULTI-COLORED PRINTS

All Sizes --- 7 to 14 years

Unusual in its variety of style and great value—unusual in its single low price—this sale offers you an opportunity to select a half dozen lovely wash dresses for both yourself and daughter at very low cost.

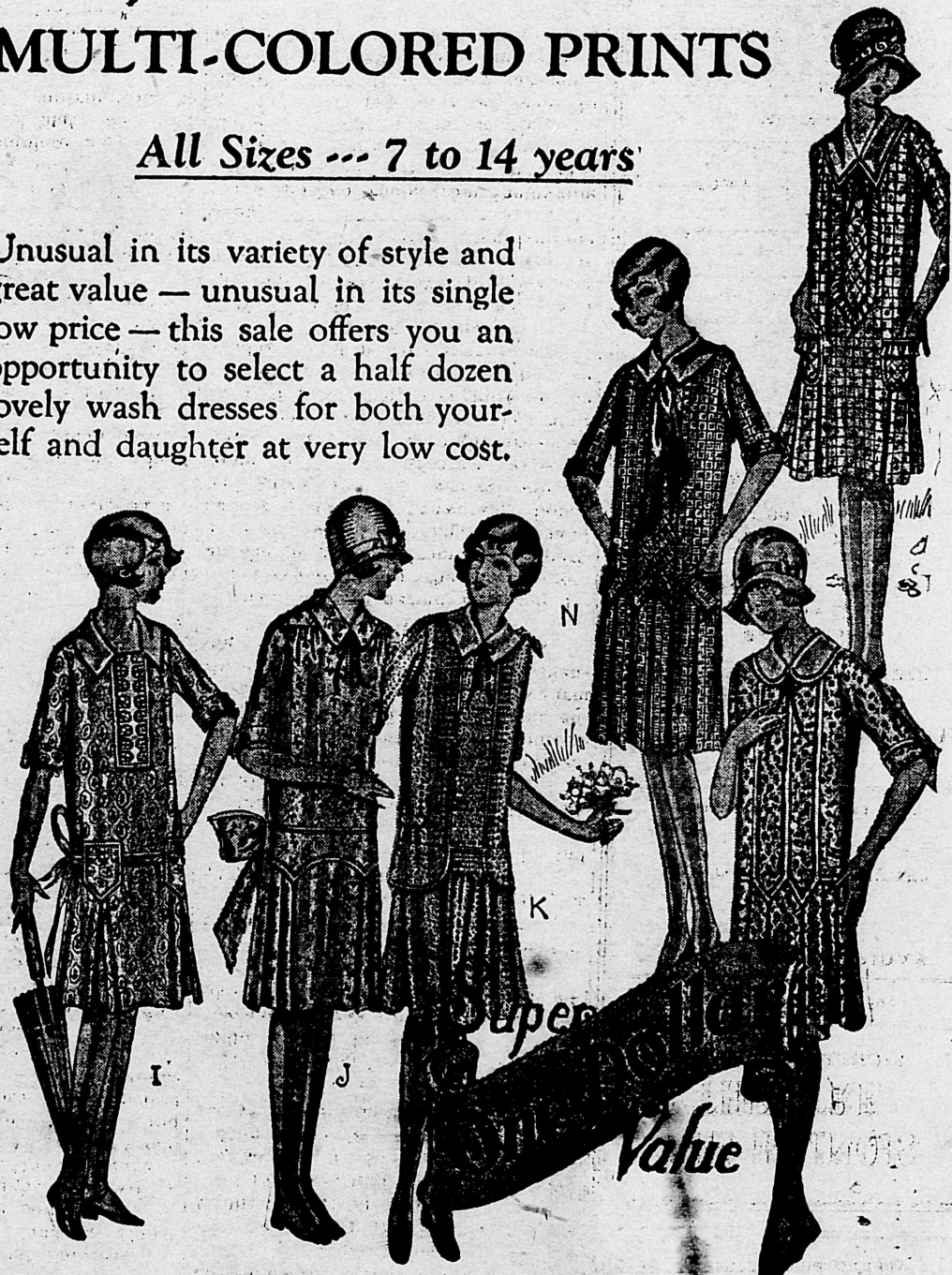

Super
Value